

# Happy Thanksgiving

## The Chelsea Star



\*\*\*\*\*  
1379 10-21-1997 CAR-RT SORT\*\*C003  
MCKUNE MEMORIAL LIBRARY  
321 S. MAIN STREET  
CHELSEA MI 48118

lm

ONE HUNDRED TWENTY-FIFTH YEAR—No. 28

CHELSEA, MICHIGAN, WEDNESDAY, NOVEMBER 27, 1996

24 Pages This Week Supplement



## Plans for Chelsea Fairways subdivision move forward

The Chelsea Planning Commission reviewed the conceptual site plan for the proposed Chelsea Fairways subdivision at its Nov. 19 meeting. The Chelsea Fairways proposal is a planned unit development, consisting of more than 110 units, to be built near Pierce Lake.

Richard Lewiston, president of Stoneleigh Development Corp., presented the proposal to the commission for questions and comments, and will use feedback from the commission in designing the preliminary and final site plans to present at a later date.

"We seek a development that is charming and beautiful that fits into the community," Lewiston said.

Among the problems the planning commission found with the conceptual site plan is that it calls for the right-of-way width on the public streets to be 60 feet. According to the village's public street standards, the right of way for streets has traditionally been 66 feet.

Chelsea's professional community planner, Carl Schmitt,

said the proposed 60-foot right-of-way for the streets would be of little consequence. The 66-foot right-of-way is a matter of historical convenience, as it is four times the length of one rod, which is 16.5 feet.

Assistant Village Manager Bruce Pindzia found the 60-foot right-of-way width to be more significant, however.

"The 66 foot width has a historical significance associated with it, but more importantly, it is what the village is accustomed to working with," Pindzia said in a memo to the planning commission. "The village needs the room to maintain the public infrastructure."

Lewiston said increasing the width to the desired 66 feet would make it necessary to redesign the entire project, taking away a great deal of the subdivision's charming residential atmosphere. He added that if the width is allowed to remain at 60 feet, the developers will be able to accommodate additional affordable housing units in the subdivision.

The planning commission

decided that answering the right-of-way width question would set a precedent for future developments, and should be addressed independently of this particular instance.

The conceptual site plan of Chelsea Fairways calls for a minimum lot area of 10,000 square feet and a minimum lot width of 80 feet. The planning commission was happy with this aspect of the proposal, as these lot areas are larger than the zoning designation requires.

The P.U.D. calls for open space in several areas of the development, which will be beneficial to the subdivision as a whole.

Paving Freer Road is also part of the plan, along with installing five-foot wide sidewalks along Old US-12, Freer Road and the interior streets.

Members of the commission plan to visit the proposed site in the near future to get a better idea of exactly how the subdivision will be laid out. This will allow them to solidify their recommendations and help make Lewiston's P.U.D. the "charming and beautiful" subdivision he desires.

## Library board wants townships to move toward new agreement

As the community of Chelsea continues to grow, what do you do with a library that serves the whole area but is primarily funded by the village?

District Library Planning Committee has answered that question by proposing to change the library to a district library.

More than two years ago, the Village of Chelsea, and the townships of Dexter, Lima, Lyndon and Sylvan chose representatives to form a group of local citizens to explore the issue.

After months of meetings and public hearings, the District Library Planning Committee has begun taking working copies of the resolution to all parties. Because McKune Memorial Library was legally created as a village library, the Village of Chelsea had to be the first to sign.

Since then Sylvan Township has also signed. Dexter, Lima, and Lyndon are being asked to consider the matter during December. The resolution simply states that the community is interested in creating a district library serving the entire community of Chelsea.

Currently the McKune Memorial Library is supported primarily by village residents. If these agreements are signed, a new district library board would be formed with representatives from each township and the village. The new board would then begin the task of planning for the future. A certain period of time is required for passage of a millage or the library reverts to its previous village status.

Because of the changes on the township boards, newly elected officials are interested in knowing what their constituents think.

Lima Township meets on Monday, Dec. 2 at 8 p.m. Cynthia Faulhaber of Miller, Canfield, Paddock and Stone will be present to answer questions about the proposed District Library Agreement.

Dexter Township meets twice next month, Tuesday, Dec. 3 and 12 at 7:30 p.m. Dexter ran an advertisement in The Chelsea Standard last week asking for people who are interested in serving on a new District Library Board.

Lyndon Township meets on Tuesday, Dec. 10 at 7 p.m. All these meetings are open to the public.

Lima Township Planning Commission voted last week to amend the township's master plan and take public comment on any proposed changes.

The board will discuss changes to the plan Tuesday, Dec. 17. The public hearing is slated Tuesday, Jan. 21.

The board was told by an audience at the Nov. 19 meeting that it was chasing its tail. Residents suggested if the public makes any valid points for other changes at the public hearing in January and the board agrees, another public hearing will have to be held so people can comment on those proposed changes.

The planning commission agreed any future changes to the master plan should be made per section instead of opening the entire plan up for scrutiny.

The master plan was approved in December 1995. It was re-opened in August and amended. Additional changes were proposed before the October scheduled adoption so the most recent hearing was set.

"We've been at this so long I am desperate for closure," Marvin Carlson, co-chair of the planning commission, commented during the meeting.

Organizers of former Dexter Township Supervisor Jim Drolett's write-in campaign filed a recount petition last week.

Dan Rhodes, a Drolett supporter, said recount results are not anticipated until mid-to late-December. He said Washtenaw County Board of Canvassers has certified the election but the state must also before the recount can commence.

As it stands now, John Sdao is the winner in the Nov. 5 general election. His first meeting as supervisor is slated Tuesday, Dec. 3.

Part of the proceeds from this year's Chelsea Lions Club Haunted Castle were donated to the Timber Town project. Chelsea Lions Club President Tom Penhallegon is shown here donating a check for \$2,000 to Gloria Mitchell, co-chair of the Timber Town project.

—Recreation Funds—

Part of the proceeds from this year's Chelsea Lions Club Haunted Castle were donated to the Timber Town project. Chelsea Lions Club President Tom Penhallegon is shown here donating a check for \$2,000 to Gloria Mitchell, co-chair of the Timber Town project.

own rockets by mixing chemicals together, loading them into a pipe and launching it into the air. Unfortunately, he said, this practice often resulted in serious injuries. He explained to the audience how dangerous this activity was, and how lucky he was to have escaped injury.

"You need your body for your dream," Mullane said. "If you make a bad mistake with your body, you cannot make your dream come true."

Mullane said there are many different ways young people can do harm to their bodies today.

"Drugs, alcohol, tobacco and gang violence—these are all things that can damage your body, and then your dreams will never come true," he said.

The astronaut stressed to the young people that they do not need to be geniuses to make their dreams come true. He said he had to work very hard all through school to earn good grades. He wanted to get into the Air Force Academy, but was denied admission. He did get accepted to West Point, and it was there that he continued his education.

"I want you all to remember that you don't have to be a genius or beautiful or popular to make your dreams come true," Mullane said.

Then, when in college, something that could have been devastating to Mullane's dreams happened to him. He went to see a doctor who told him he needed to wear glasses. At the time, this eliminated the possibility of him ever becoming a pilot or an astronaut.

He persevered, however, was accepted as a co-pilot for the U.S. Air Force.

"I decided to be the best co-pilot I could be," Mullane said.

He said 10 years later, NASA changed its requirements, and allowed people who were not pilots to become mission specialists. He sent in an application to NASA, and was accepted for a shuttle mission.

"Always do your best, because life is like a box of chocolates—you never know what's out there," Mullane said. "If you've done your best you'll be prepared for whatever happens."

Mullane joked to adults in the audience that the best part of his experience was getting to meet models Cheryl Tiegs and Christie Brinkley.

"This man right here is the reason Christie Brinkley's marriages keep breaking up," Mullane said, pointing to himself in a picture with the model.

**A Young Protege—**  
Nicholas Bleas, who was 10 years old when he got older, was delighted to meet Mike Mullane, a former NASA astronaut at Beach Middle School Nov. 21. Nicholas is wearing the astronaut suit he got when he attended space camp in Florida over the summer. Mullane also met with other children during the evening.

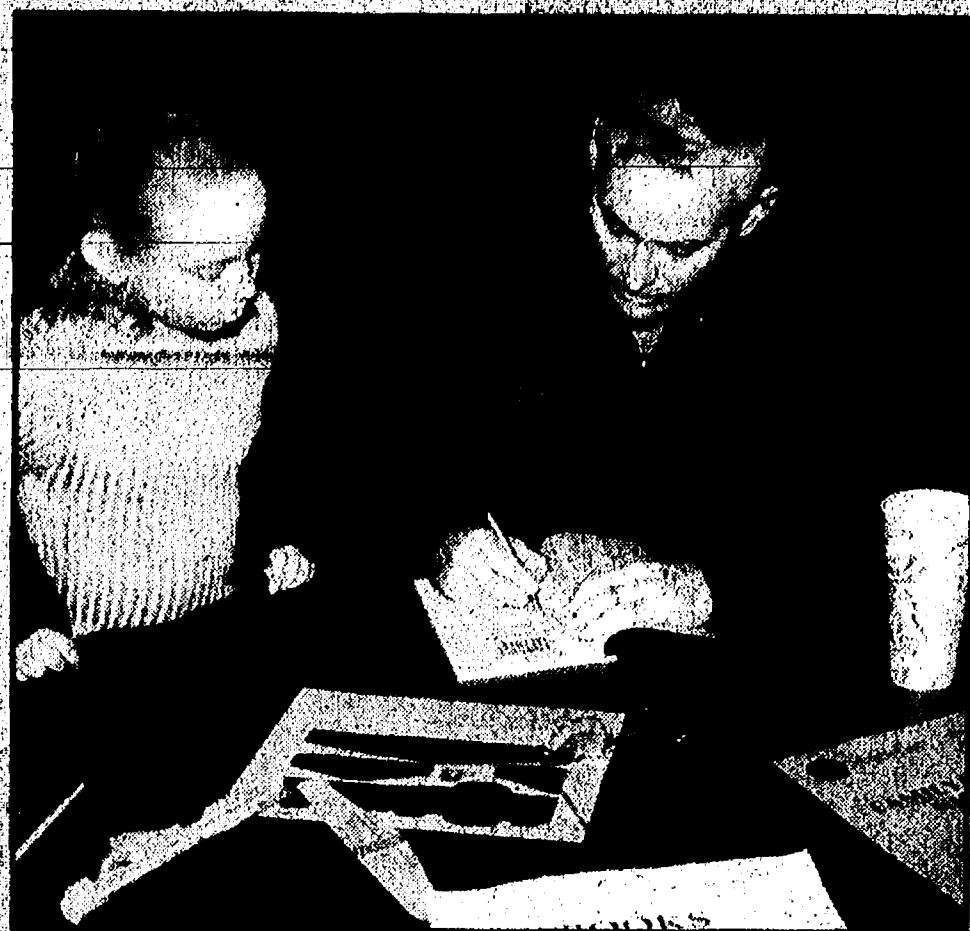

## Former NASA astronaut dazzles Beach audience

By Angela Trotter  
Staff Writer

Mike Mullane, an astronaut who logged 356 hours aboard the space shuttles Discovery and Atlantis, landed in Chelsea Nov. 21 to sign copies of his book, "Liftoff: An Astronaut's Dream" and deliver a message to young people about how they can make their dreams come true.

"I had a dream come true, and I'm going to tell you what you can do to make your dreams come true," Mullane said.

The retired astronaut presented slides from his childhood and space missions to the audience at Beach Middle School, and told about how he managed to make his dream of being an astronaut come true.

Mullane said as far back as he can remember, he wanted to become a pilot. When he was 12 years old, the Soviet Union launched Sputnik, and a new word entered his vocabulary: astronaut. It was then that he decided to become an astronaut and pursue the dream for his future.

He then started his own model of space exploration by building rockets at home and launching them off the roof of his house. Mullane said it was at that time for him to build them

own rockets by mixing chemicals together, loading them into a pipe and launching it into the air. Unfortunately, he said, this practice often resulted in serious injuries. He explained to the audience how dangerous this activity was, and how lucky he was to have escaped injury.

"You need your body for your dream," Mullane said. "If you make a bad mistake with your body, you cannot make your dream come true."

Mullane said there are many different ways young people can do harm to their bodies today.

"Drugs, alcohol, tobacco and gang violence—these are all things that can damage your body, and then your dreams will never come true," he said.

The astronaut stressed to the young people that they do not need to be geniuses to make their dreams come true. He said he had to work very hard all through school to earn good grades. He wanted to get into the Air Force Academy, but was denied admission. He did get accepted to West Point, and it was there that he continued his education.

"I want you all to remember that you don't have to be a genius or beautiful or popular to make your dreams come true," Mullane said.

Then, when in college, something that could have been devastating to Mullane's dreams happened to him. He went to see a doctor who told him he needed to wear glasses. At the time, this eliminated the possibility of him ever becoming a pilot or an astronaut.

He persevered, however, was accepted as a co-pilot for the U.S. Air Force.

"I decided to be the best co-pilot I could be," Mullane said.

He said 10 years later, NASA changed its requirements, and allowed people who were not pilots to become mission specialists. He sent in an application to NASA, and was accepted for a shuttle mission.

"Always do your best, because life is like a box of chocolates—you never know what's out there," Mullane said. "If you've done your best you'll be prepared for whatever happens."

Mullane joked to adults in the audience that the best part of his experience was getting to meet models Cheryl Tiegs and Christie Brinkley.

"This man right here is the reason Christie Brinkley's marriages keep breaking up," Mullane said, pointing to himself in a picture with the model.

(Continued on Page 2)



## The Chelsea Standard

Established 1871

BRIAN HAMILTON General Manager/Editor  
MICHELLE ROGERS Associate Editor

ANGELA TROTTER Staff Writer  
CAROLYN CHASE Advertising Consultant  
FRAN GERBER Advertising Consultant

LYDIA JOHNSON Production Coordinator  
SARAH STEELE Customer Service  
LISA A. KANIA  
DONNA ANGERS Production

The Chelsea Standard and The Dexter Leader are published every Thursday by Heritage Newspapers. Business office at 101 N. Main, Chelsea, Mich. 48118. Periodical postage paid at Chelsea, Mich. 48118 under the Act of March 3, 1879. Postmaster: Send address changes to The Chelsea Standard/The Dexter Leader, 101 N. Main St., Chelsea, Mich. 48118. Office hours are: 8:30-5:00 M-F.

Information 313-475-1371/FAX 475-1413  
E MAIL CD4news@aol.com

Subscription Rates:  
\$20 per year

Deadlines:  
Press Releases: Monday, noon  
Display Advertising: Monday, 5 p.m.  
Classified Advertising: Monday, 4 p.m.

National Advertising Representative  
MICHIGAN NEWSPAPERS, INC.  
827 N. Washington Ave.  
Lansing, Mich. 48906



## Opening Remarks

By Brian Hamilton

How best to preserve our Chelsea community is one of the hot issues of our time. But what exactly are we trying to preserve?

Historical groups want to save and restore buildings and other symbols of our past. This is fine and it certainly adds to the character of the village and outlying areas.

Our family lives in what I have been told is an historical home, although there are no plaques or ghosts that we've encountered yet. People know the house by the name of the people who built it and lived in it for about 110 years. I promise we won't put aluminum siding over its wonderful brick work. Does that make us preservationists? Is it okay to update the plumbing or do we have to keep using the out-house?

People who live in the country—open spaces—want to preserve their views and uncongested way of life. They don't want more traffic and they don't want someone to build a house where they now watch deer and look for the Manchester panther, especially if their neighbor stands to make a lot of money by selling or subdividing the property.

Many farmers want to preserve agricultural land, which is probably a good idea since we all have to eat. But whom they'd preserve it for is not real clear as farming doesn't seem to be one of the hot fields for young people to enter.

Not all undeveloped property is farmed but almost all of it has agricultural zoning, which makes for a very sticky set of problems. The character of Lima Township, and perhaps others, is as likely to be shaped by court challenges as careful planning.

Much has been made about preserving the Chelsea downtown over the years and that's been handled extraordinarily well to this point. The downtown is beautiful and vibrant. But new challenges loom. There's a big parking problem. Traffic is awful at certain times of day. Is it in the village's best interest to address these problems or ignore them? Is diverting traffic a good idea or not?

So how or what to preserve isn't necessarily all that clear cut or easy to figure out, and some of it is probably out of our control.

Which gets me to the point of this whole column. As we enter this holiday shopping season, there's one easy thing everyone here can do to help preserve Chelsea—shop locally.

It's in everyone's best interest to keep Chelsea's business district thriving, and this is the time of year that can make or break a business. When you buy clothes, or jewelry, or appliances, or hardware any of the hundreds of other items available from I-94 to Werkner Road, you help preserve jobs, help businesses pay their taxes, and help businesses support your group's special projects. Virtually every dollar spent here ripples through the local economy.

If preserving Chelsea is a priority to you, shopping locally is an easy step to take. And it does make a difference.

**Support  
your local  
businesses**

# Care

Chelsea Pediatric Center is welcoming new patients:

Mary Westhoff, MD; Brian Kennedy, MD;

Dana Gowers, MD; Patricia O'Connor, MD

Regular office hours Monday thru Friday, 9 a.m. - 5 p.m.

Some evening hours and 24 hour access to our pediatricians.

We accept most insurances, including:

Care Choices, MCARE, Blue Cross/Blue Shield,

Blue Care Network, SelectCare, HAP.

313.475.9175

**Chelsea Pediatric  
C E N T E R**

1575 South Main Street, Chelsea, MI 48118

## Uncle Apollo

Once again we have missed an opportunity to make use of existing resources and solve a bunch of big problems at the same time. When I point it out, I'm sure many of you will whack yourselves on the forehead and wonder why you didn't think of it.

What I'm talking about, of course, is using the old water tower to solve the school's bussing problems.

When I was a kid, all sorts of people were having a ball by riding barrels over things like Niagara Falls. And in the fun houses, they put these rotating cylindrical rooms where kids can act like hamsters and pay big bucks to do it.

Well, I don't know if it occurred to you or not, but the old water tower looked a lot like a barrel. Imagine how much fun the kids could have if they could all get together in that thing and roll their way to school in the mornings. There would never be a problem getting them to ride. And we could probably win a President's Physical Fitness Award to boot.

Do you have any idea how heavy one of those big steel barrels is? I don't either but it's got to be really heavy and therefore great exercise to get it moving. It would probably move slowly enough that kids could transfer in and out of it

on the fly and it would never have to stop moving.

In addition to making the kids healthier (as long as we don't line it with death carpet), there are a lot of other benefits. Since we wouldn't have to hire bus drivers, the schools could save enough money to pay their sewer connection fees for the new schools. Also, instead of having to spend all that money to pave the road to the high school, they could just roll it a couple of times with the old water tower full of kids and it would get so hard they'd probably never have to worry about it. And if the kids ever got too tired to run the thing, we could hitch up some of the local cows that are just hanging around doing nothing.

It could have become a symbol of the community. We could sell advertising to the local merchants, with logos plastered all around the thing, inside and out. We could have had an anti-drug event called the Annual Hash Smash where all these drugs got piled on the streets and the kids run over it with the tower, smashing them into smithereens. We could have had Dueling Towers Day,

Give us  
a ring to place  
a Classified Ad  
475-1371

## This Year Get Your Shopping Done Early!

Call Gigi's for all your decorating needs...  
Wreaths, Garlands, Poinsettias

We can lighten your Holiday stress  
and decorate for you, home or business

*Gigi's Flower and Gifts*

103 N. Main St., Chelsea  
Mon.-Fri. 9 a.m.-6 p.m.  
New Sat. Hours 9 a.m.-3 p.m.  
313-475-3040



## THE TRAVEL COLUMN

with Joy Leltz

### BE SURE OF YOUR TRAVEL INSURANCE

When an illness or other personal crisis hits, travel insurance can help keep vacation dreams from turning into nightmares — if you are a savvy consumer. The ins and outs of travel insurance can be complicated. The most important thing is to make sure you understand what type of coverage you are, and are not, getting. For example, trip cancellation waivers that are often offered by cruise lines typically protect the consumer's prepayment if the passenger needs to cancel within a specified period of time. The key here is to find out exactly how much money will be refunded, by what deadlines, and for what allowable reasons. Also, different insurance policies may be available through independent agencies or by the cruise or tour companies themselves. An experienced travel agent can help ensure that you understand the fine print and sort out what all the options mean for you.

Other important travel insurance involves a visit to UNIGLOBE CHELSEA TRAVEL, INC. We offer travel insurance that your trip will be a special one. If you're like most travelers, you've worked hard to be able to set aside the time and costs of a memorable vacation. Stop by 1070 South Main Street, and let us make sure your time and dollars are not wasted. We will prepare a complete itinerary for your trip, whether for business or pleasure. One call does it all - 475-3110. HINT: Money you pay for travel insurance is almost never refundable, even if the money for your trip is.

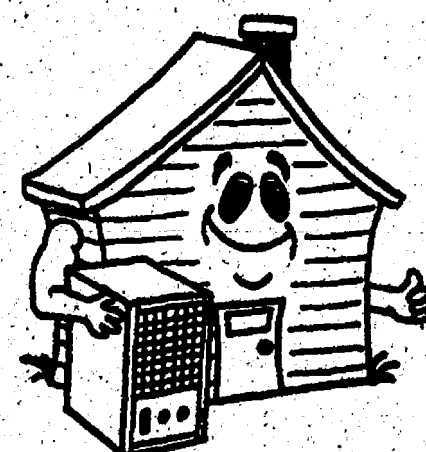

## MAKE A SICK BUILDING WELL with the LIVING AIR XL-15

According to the EPA, indoor air pollution is our nation's biggest pollution problem. Modern homes and buildings are so energy efficient they block out nature's air cleaning agents and trap pollution inside—inside where you probably spend 90% of your time. What can you do? Ventilation systems can be expensive, and filters provide only a partial remedy. Why not look at nature? Living Air looked to nature before designing the revolutionary XL-15, an electronic thunderstorm in a box. A thunderstorm is nature's most powerful air cleaning activity.

### Check Out This List of Sick Building Symptoms:

✓Smoke ✓Mold ✓Dust ✓Mildew  
✓Odors ✓Chemical Gases ✓Bacteria

Residential - Commercial - Light Industrial

We Can Help Solve Your Indoor Air Quality Problems.

Why not take the test?

Ask for a free, no obligation demonstration of the powerful

**Living Air XL-15**

INDEPENDENT DISTRIBUTOR:  
WARREN McARTHUR • (313) 475-3622

## Post Office now has

### Saturday hours

Chelsea Post Office will be open every Saturday until Christmas from 9 a.m. to 4 p.m.

"The Chelsea Post Office knows the holiday can be a very hectic time," said Postmaster Nicia Faremouth.

"We want to be sure to bring your holiday cheer during your visit and are looking forward to delivering excellent service."

For postal patrons who really get in a bind, there are three 24-hour office available, although none are nearby: 1401 W. Fort St. in Detroit; 12245 Beech Daly Rd. in Redford; and the Airport Mail Center at Detroit Metro.

For questions call 1-800-725-2161.



## Local Internet Service

Chelsea, Dexter, Manchester

\$19.95 per month - \$19.95 startup  
Surf the net, send E-mail, research homework  
28,800 lines - no other fees - help desk

<http://www.chelsea-mi.net> (313) 475-6634

## SIDE STREET GARAGE

### AUTO REPAIR

Domestic and Japanese Imports

Over 20 Years

Mechanical Repair Experience

State & ASE Certified

121 Buchanan St.  
(Just off N. Main)

**475-2278**



## Golf Sale

Reddeman Farms  
Dec. 6 thru Dec. 22

HOURS:  
Fri. & Sat. 10-9  
Sun. 10-4  
Mon. & Tues. 11-3

We can  
do golf balls,  
shirts, etc.  
with your  
company logo

**BIG**

Golf Balls  
Shirts-Hats  
Sweatshirts  
Gift Certificates  
Club Repair

Golf Clubs  
Men's • Women's  
Junior's  
Bags-Gloves  
Memberships

See the Reddeman Farms Restaurant ad on Page 2

Free Gift with Every Purchase  
Free Refreshments

555 S. Dancer Rd. • Chelsea • 313-475-3020

PALMER FORD/MERCURY AND MIKE KUSHMAUL EARNED OUR BUSINESS BY DOING WHAT THEY SAID THEY WOULD DO. THEY DIDN'T HAVE THE EXACT VEHICLE I WAS LOOKING FOR, BUT WHEN THEY RECEIVED ONE, MIKE CALLED ME FIRST. I WAS SO PLEASED THAT WE ALSO BOUGHT A NEW ESCORT. IT'S THE LITTLE THINGS THAT SELL CARS. THANKS PALMERS!



MIKE KUSHMAUL, sales representative, with TOM & JOSIE ROSS

**PALMER**

MICHIGAN'S OLDEST FORD DEALER 313 475-1301  
in CHELSEA • 1921 to 1952 • 1312 E. 10th Ave. • 10:00 am - 5:00 pm • Service open Sat.





—Traveling Abroad—

Ryan Fark, 9, a fourth-grade student at South Meadows Elementary School, recently returned from a trip to Japan with his father. Ryan developed a special interest in Japan after listening to his dad's boyhood tales about living in Japan and attending the American school there. Their travels included visits to the Kawagoe Matsuri festival, Nogoya Castle, Kyoto Temples, Tokyo Tower and Machida to visit friends. Ryan presented a talk and slide show about his trip to third-and fourth-graders at South Meadows on Nov. 22.

## Lima Twp. Planning Commission negotiates gas station agreement

It appears as if the Lima Township Planning Commission has reached an agreement with a developer who owns property near the Old US-12 and I-94 intersection.

Stan Kint, who has proposed a gas station/convenience store and a model home display, brought his attorney to the Nov. 19 meeting and negotiated a verbal agreement. Details must still be put in writing and the zoning change request must be

amended from C-3 to C-2.

The township's master plan, however, calls for C-3 zoning in that area. But the township planning commission wants more control over the project. The commission originally suggested the developer agree to a planned unit development designation.

Under the C-2 zoning compromise Kint would need to request a special land use permit to operate the gas station/convenience store.

Resident outcry over the project surfaced earlier this fall. A petition was submitted to the commission with residents objecting to a truck stop or 24-hour operation. Marvin Carlson, co-chair of the planning commission, cautioned Kint to heavily weigh any concerns voiced by surrounding residents.

Kint's request was tabled until the planning commission's next meeting, Dec. 17.

## Couple seeking waiver on township's 10-acre zoning

A request by a couple to change Lima Township's zoning map to allow for a planned unit development was referred to the Washtenaw County Metropolitan Planning Commission and the township planner for consideration last week.

Lima Township Planning Commission considered the request after a public hearing held Tuesday, Nov. 19.

The couple originally asked the commission to change the zoning on a 9.16-acre parcel from agricultural to rural residential. Lima Township Board, however, sent the issue back to the commission to reconsider for a P.U.D. designation.

It's the couple's intention to divide the lot so they can build a home on a three-acre sub-parcel. They want to be near an elderly relative presently living in a home on the property so they can care for her.

According to the township ordinance, agricultural zoning requires lots of at least 10 acres in size. There was some speculation the 9.16-acre lot was established prior to the township's 10-acre minimum was put on the books.

If the couple is granted their P.U.D. designation, they will need to submit a site plan, specify landscaping and have the plan sealed by an architect or engineer. Once they've met requirements, the planning commission makes a recommendation to the township board, which has final approval.

Some 50 people attended the planning commission meeting Nov. 19. The couple's proposal received mixed reaction. One township resident suggested every time the township breaks its 10-acre

minimum it opens itself up to lawsuits. Another resident supported the plan, saying the planning commission needs to consider the family unit, and individual commission members need to follow their hearts.

## Community Education Corner Chelsea School District

### CHELSEA SENIOR CITIZENS CENTER HIGHLIGHTS

#### CHICAGO OVERNIGHT TRIP TO SEE "SHOWBOAT"

Combine a theater experience to see the musical Showboat with a guided tour of the City, a visit to Sears Tower, and eating at the famous German restaurant Berghoff's. Accommodations are at the Days Inn with breakfast included. Reservations are needed by Monday December 2, 1996 so call now to reserve your spot! Thursday & Friday, February 6-7, 1997; Cost: \$220

#### BEGINNERS LINE DANCING FOR SENIORS - Tuesdays at 2:00pm at the center; Cost: \$1 each session

JOINT EFFORTS is great recreational movement in a chair. Tuesdays 2:15pm at the White Oak Inn. Free of charge

BOWLING League can always use subs; Wednesdays at 1:00pm at Chelsea Lanes

The Chelsea Senior Center is located in the Faith-In-Action Building at the north entrance to the Chelsea Hospital Campus. The center is open from 9:00am-4:00pm-weekdays with many activities daily. For more information call 475-9242.

The Senior Center Showcase has some lovely Christmas gifts made by our craft class. Stop by, browse and buy items and help your Senior Center.

Schools and Communities Learning Together

**GATEWAY**  
MORTGAGE GROUP INC.

**475-6788**  
Downtown Chelsea  
in the Sylvan Building

**Rates are at 8 Month Lows!**

Could it be time to explore your  
Re-Financing Options?

A LICENSED RESIDENTIAL LENDER

## Mullane delivers inspiring message

(Continued from Page One)

He also showed a slide of his hometown of Phoenix, Ariz., that he took while aboard one of his space shuttle missions.

"When I took this picture I was crying for joy, because I had a lifelong dream come true," Mullane said. "I want you to do that someday, to cry for joy because your dreams have come true."

He said the most beautiful things astronauts see while aboard the space shuttle are sunrises and sunsets, because the sunlight is split into a prism, and all of the different colors of light can be seen. Because of the way the shuttle circles the Earth, the sun rises and sets every 45 minutes for the astronauts aboard.

Mullane said one of the downfalls of going into space is the sickness that about half of all astronauts get. He demonstrated to the audience how astronauts use "barf bags," which can be a bit of a challenge in presence of weightlessness. Mullane recalled that often, not all of the contents intended for the bag get inside.

"I remember one time I felt something warm and wet on the side of my face," he said. "It was the attack of the floating blob of barf."

Mullane said one belief his space missions have instilled into him is that Earthlings are not alone in the universe.

"I do believe there are intelligent beings out in the universe, because it's just so enormous," he said. "There's probably lots of alien civilizations out there."

Mullane told the audience that if they remember anything from his speech he wants

them to take with them his three steps to accomplishing dreams: taking care of your body, always doing your best and staying in school.

### Richard Howlin, Ph.D. Clinical Psychologist

- Specializing in
- Evaluation of Learning and Attention Disorders
  - Cognitive Treatment of Depression and Anxiety

Offices in Chelsea & Dexter

Hours by appointment.  
Call 475-6070

Chelsea

Area and acres of trees to choose from! Bring a tree for our tree to keep.

**Frey's Tree Farm**

- Black Hills Spruce ... \$22
- Blue Spruce ... \$22
- Douglas Fir ... \$22
- Fraser Fir ... \$22

• OPEN DAILY AFTER THANKSGIVING •  
Located in the heart of God's Country  
18366 Kendall Rd., Grass Lake  
(313) 428-1425

**\$2.00 off with this ad**

### Dependable Propane Service...

**Pennington**  
GAS SERVICE

13400 M-52 • STOCKBRIDGE • (517) 851-7577 • (800) 274-5599

The  
**Quilter's**  
Quarters

Gift Registry  
Gift Certificates  
**MEN ONLY**  
Shopping Night  
on Friday, December 20  
6 pm until 9 pm

118 S. Main Street,  
Chelsea (313) 475-5848

**Old Friends**  
Holiday in the Country Open House  
Friday & Saturday, Nov. 29 - 30, 10 a.m. - 5 p.m.

**Our Herbal and Floral Items Include:**  
holiday and hostess gifts wreaths ornaments door swags  
dried floral arrangements potpourri and more!

**Unique Items of other Local Artists Include:**  
hand painted clothing Santas ornaments  
jewelry herbal dolls pressed flowers notecards  
birdfeeders & houses calligraphy and much more ...

*Hosted by Old Friends*  
Merrill Crockett & Rita Herman  
11131 Scio Church Rd., Chelsea, MI  
**313/475-4651**

2 miles west of  
Parker Road

## LEWIS JEWELERS

SINCE 1921

"YOUR DIAMOND STORE"

### DIAMONDS!—FOR LESS!

Over 70 years in the diamond business!

One of the largest selections of diamonds in Michigan!

G.I.A. graded diamonds!

Certificated diamonds!

The lowest prices!

Every size, shape, cut, color and quality!

A large selection of settings and mountings!

Custom designing!

Appraisals and photographs by a graduate gemologist from The Gemological Institute of America!



Compare Our Prices!

## LEWIS JEWELERS

"YOUR DIAMOND STORE"

2000 W. Stadium Blvd., Ann Arbor, MI

**(313) 994-5111**

Hours: Mon.-Fri. 9:30-8:00

Sat. 9:30-6:00

Sun. 12-5

Family Owned & Operated Since 1921

### MOST WANTED

We're Back for the month of November at The Wolverine



Mike Claffey, Mark Hiler,  
Kelly Sue Burke and J.B.  
Playing Every Fri. & Sat.  
Nightly Dinner Specials  
9:30 pm. until closing



# Study shows friendship becomes easier with age

She bends your ear off with daily installments of her latest life crises. She borrows your best earrings and never returns them. She knows all your secrets.

Best friends get on our nerves less as we age, according to a University of Michigan study presented Monday, Nov. 18 at the annual meeting of the Gerontological Society of America.

"With age, we also tend to feel that our best friends are less demanding," says Aurora Sherman, a U-M psychology student who co-authored the presentation on best-friend relationships with U-M researcher Toni Antonucci.

For the study, Sherman and Antonucci analyzed the give-and-take between best friends ranging in age from 13 to 94 years old. Only 73 of the 1,498 people surveyed were eliminated from the study because they said they did not have a best friend.

The researchers analyzed the degree of reciprocity in each friendship by asking: "During your life, would you say you have provided more support, advice, and help to your friend, has it been about equal, or has your friend provided more to you?"

They found that the vast majority of people felt their relationships with best friends were about equal. But among those who thought the give-and-take was unequal, twice as many felt they were giving more than they were getting.

"Feeling that you're putting more into a relationship than your friend has a big impact on how satisfied you are with the relationship," says Sherman. "Teens who felt this way were the most likely to say their friend was too demanding and got on their nerves."

"But we were surprised to find that feeling over-benefited seemed to have little impact on how good people thought their relationship was."

According to a widely accepted explanation called equity theory, getting a really good deal in a relationship is supposed to make you feel guilty, and guilt has as great a negative impact on the quality of the relationship as feeling angry and resentful because you're giving too much.

But the over-benefited best friends in the U-M study felt their relationships were just as good as those who gave and took equally.

Sherman and Antonucci found few significant differences between the best friendships of men and women. But their findings did confirm the popular view that disclosing private feelings and concerns to a best friend is much less important to men than to women.

"Men who are best friends report a low level of disclosure," says Sherman. "For women, disclosure tends to define what it means to be a best friend."

## Family Problems, Job Stress, Depression, Marital Problems, Substance Abuse...

Our experienced staff has been providing comprehensive mental health services for over twenty years. We can help you meet today's challenges.

**HURON VALLEY**  
Consultation Center

Mental Health Services for All Ages  
J.C.A.H.O. Accredited  
All Major Insurances Accepted  
For your confidential appointment call:

955 W. Eisenhower Circle or 2750 Carpenter Rd. • Ann Arbor (313) 662-6300

**WATERLOO TREE FARM**

In the heart of The Village of Waterloo.  
Take I-94 to M-49 North, 3 miles to Waterloo Rd., 5 miles to Village of Waterloo, then follow signs.

**CHRISTMAS TREES**  
TAKE YOUR PICK:  
Spruce • Pines • Potted Trees • Live Trees  
Balled & Burlapped

Both U-Cut & We-Cut from 35 acres of trees.  
Starting at: Pines \$20, Spruce \$25

Come and see Santa's live reindeer, Dancer & Prancer  
Santa will be there too (Sat. & Sun. only)

Sat.-Sun. 9-dark, Weekdays noon-dark • 913-475-7631

**Richard D. Kleinschmidt**

General Contractor  
Roofing - Siding - Carpentry  
Seamless Aluminum Gutters

6158 Webster Church Rd.  
Dexter, MI 48130

(313) 426-4613  
(313) 741-5547

**Dexter Travel Service**

8099 Main St.  
Dexter, MI 48130

Winter Hours:  
M, Th, F - 9-5 • Tu, W - 9-5  
Sat. 9:30-1:00

It's Not Too Early to Plan Your Winter Vacation!

Book Early & SAVE! Full Service Travel Agency  
• AIRLINE & TRAIN TICKETS • CRUISES • TOURS •  
• HOTEL & CAR RESERVATIONS •  
Business Travel Accounts Welcome!

Great Senior Discounts!  
**(313) 426-6463**

**Schwalbach's**

**AUTO CARE and BODY SHOP**

Total Automotive Repair

OIL CHANGE LUBE & FILTER  
**\$16.95**  
Up to 5 qts. oil  
Most Vehicles

Custom Wheels and Tires

FREE BODY SHOP ESTIMATES

**8080 GRAND ST., DEXTER**  
Mon. thru Fri., 8:00 a.m. to 6:00 p.m.  
Sat., 9 a.m. to 2 p.m.

**426-6172**

**WANTED**  
New & Used Car Buyers!

Do Business With a "Pro"  
Why Do Business With Me?  
• Ambassador Club Winner 5 years  
• Master's Club Winner, 5 years  
• No. 1 Ford Salesman in Washtenaw County, 5 years  
• Highest Customer Satisfaction Rating of any Ford Sales.  
• NADA Certified.

**MIKE KUSHMAUL, JR.**  
is looking  
for those who want to get the most for their money ...  
Come In and see Mike for a great deal on a new or used, car or truck.

**Palmer**  
Michigan's Oldest Ford Dealer

Open Mon.-Thurs. 9-6 p.m. Fri. 9-5 p.m. Sat. 10-5 p.m. **475-1301**  
just minutes away, I-94 to M-23, North 1 1/2 miles downtown

**Chelsea Glass**

Auto  
• Glass Replacement  
• Stone Chip Repair  
• Window Tinting

Residential  
• Replacement Windows  
• Screens and Storms • Mirrors  
• Glass Pane Replacement

Commercial  
140 W. ...  
M-F 8 a.m.-5 p.m. **(313) 475-8667**

**THE ANIMAL LANE**  
People & Pets

Antifreeze is  
"ANTI" for your pet

R.W. Tremper, D.V.M. R.C. Bower, D.V.M.

As cold weather approaches, be cautious with the use of antifreeze. If a bottle is left open or drained on to the floor, dogs and cats may drink it because of the sweet taste of Ethylene Glycol.

Poisoning can occur after drinking just a few ounces. Early signs are depression, vomiting, and seizures. Later signs are total kidney failure and coma. Prompt treatment (within hours) is essential for recovery. Hospitalization, intensive treatment including periodic blood work is required.

If you have any questions, please feel free to contact us here at Lane Animal Hospital (475-8696). We have 24 hour emergency service for our clients.

HINT: There are now Antifreeze's that do not harm pets if it is ingested!

**WE'VE GOT IT!**

Santa's Sing Along

Jingle all the way!

Everyone Is Invited  
To Sing Along With Santa  
& The Galaxy Band  
Saturday, November 30, 9:30 a.m.

**WESTWOOD MALL**

Weekend Hours: Friday 8 a.m.-9 p.m.  
Saturday 9 a.m.-9 p.m. & Sunday 11 a.m.-6 p.m.

This Christmas, Give A Westwood Mall Gift Certificate

**CHELSEA AIRPORT TRANSPOR**  
ALSO SERVING DEXTER, STOCKBRIDGE & MANCHESTER  
TO AND FROM METRO & LANSING  
DOOR TO DOOR SERVICE

7:00 AM. TO 11:00 PM. : MINIMUM FARE - \$40.00 (LANSING \$50)  
11:00 PM. TO 7:00 AM. : MINIMUM FARE - \$50.00 (LANSING \$60)  
MINIMUM FARE INCLUDES 2 PASSENGERS.

TELEPHONE / FAX (313) 475-8952  
OWNED & OPERATED BY JOHN TAYLOR.

**Chelsea Vision Care**

Dr. Nancy Fraser announces the opening of her office in the Chelsea Professional Building.

Complete Eye Examinations.  
• Includes cataract evaluations and glaucoma testing.  
Contact Lens Examinations  
• Ask about the one day disposables  
All new eyewear collections.  
• Outside prescriptions filled.

**Dr. Nancy Fraser**

Musbach & Ritter  
Gives Thanks  
For Having The  
Opportunity  
To Serve  
Our Community,  
And Wishes Everyone  
A Happy Thanksgiving

**Musbach & Ritter**  
TRIAL LAWYERS  
109 West Middle Street • Chelsea • 475-5900

**WITH ANY OTHER HEALTH PLAN, THIS IS WHERE IT HURTS.**

YOU FEEL IT EVERY TIME you need health care. Deductibles. Nagging copays. And premium headaches that can bring you to your knees.

BUT THERE'S A CURE for the chronic pain of health care costs. Physicians Health Plan. Outstanding coverage that'll probably cost you a lot less than you're paying now. With no claim forms. No deductibles. And without sacrificing your choice of physicians.

ASK YOUR EMPLOYER about Physicians Health Plan. Or call us. Find out how fast and effective relief can be. 517-782-7154.

**Physicians Health Plan**  
Taking Good Care of Michigan

Physicians Health Plan of South Michigan





## Eric Schaffner marries Isabelle Monnier in France

The wedding ceremony uniting Eric Schaffner and Isabelle Monnier of Riverside, Calif., was solemnized Aug. 10 at Eglise Saint-Blandine in Lyon, France, country of the bride.

The groom is the son of Ann Schaffner of Chelsea and Jon Schaffner of Pettisville, Ohio. Parents of the bride are Alain and Yvette Monnier of Ternay, France.

The bride, who was given away by her father, wore an ivory silk gown featuring a portrait neckline with bodice and sleeves of lace. Her fingertip veil was edged with lace matching that of her gown.

Witnesses for the couple were Magali Baur, friend of the bride from Lyon, France and David Steinhauer, a friend of the groom from Chicago, Ill. Ringbearer was Amelia Ann Whaley, niece of the groom and daughter of Jim and Jill Whaley of Wurzburg, Germany.

Readings during the ceremony were given by the witnesses, and also by Jill Whaley, sister of the groom and Raphael Monnier, brother of the bride.

A dinner and reception was held following the ceremony at Restaurant du Chateau, La-Tour de Salvagny, France.

The couple resides in Riverside, Calif. The groom is a graduate of Chelsea High School and the University of North Carolina, Chapel Hill. He is working at PacificCare and is a doctoral candidate at Clairmont University in organ-

izational psychology. The bride holds a bachelor's and master's degree from Jean Moulin University, Lyon III, in France. She is currently pursuing her doctorate in Comparative Literature from the University of California in Riverside, where she also teaches.

## Weddings, Engagements and Anniversaries

**ENGAGED:** Emily Aberhardt and Frank Waller are engaged and planning an October wedding. Parents of the future bride are Louis and MaryLou Aberhardt of Ypsilanti. Parents of the future groom are Charles and Joanne Waller of Chelsea. The future bride is a graduate of Ann Arbor Huron High School and Washtenaw Community College. She is the administrative assistant at Architects Four, Inc. in Ann Arbor. Her fiancé is a graduate of Chelsea High School. He is an estimator at McNaughton and Gunn, Inc. in Saline.



**GIVE A GIFT THAT  
LASTS ALL YEAR LONG!  
A SUBSCRIPTION TO YOUR  
LOCAL NEWSPAPER**

**CHECK TODAY'S  
CLASSIFIED SECTION**

## The Rainbow Patch

Children's Quality Resale

Birth-Teen (up to size 14)

Fashion Apparel,  
Accessories and Toys

Large variety of  
Christmas Clothing

475-6300 • 526 N. Main, Chelsea



*Christmas  
Traditions*

**Vogel's  
Foster's**

- Complimentary gift wrapping
- Womens coordinates
- Leather coats
- Flannel shirts
- Dockers
- Sweaters
- Gloves & hats



Quality clothing for men, women and children combined with good old-fashioned personal service.

107 & 109 S. Main • Chelsea  
(313) 475-1606  
Holiday Hours:  
Monday-Saturday  
9:00 a.m.-9:00 p.m.  
Sunday 1:00 p.m.-5:00 p.m.

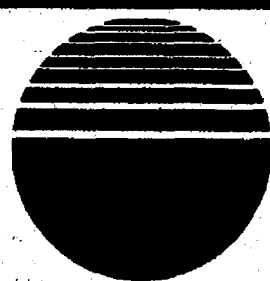

**Auto Tech  
Center**

*Automotive Service Specialists*

Right-off Jackson Rd.; A.M. Shuttle to Ann Arbor—Ypsi

**Pre-Season  
Special**

**Oil Change  
Lube & Filter**

FREE 12 pt.  
Trip Check

**\$19.95**

(\$52.35 Value)  
Most Cars

**Monroe  
Shocks**

Buy 3-  
get 4th shock

**FREE**

**Coolant Change**

**\$39.95**

**FREE**

12 point check

Call for Appointment—Must Present Coupon

**Phone: (313) 761-1661**

213 April • Ann Arbor, MI 48103

# Get the gift of gab at Ann Arbor Cellular

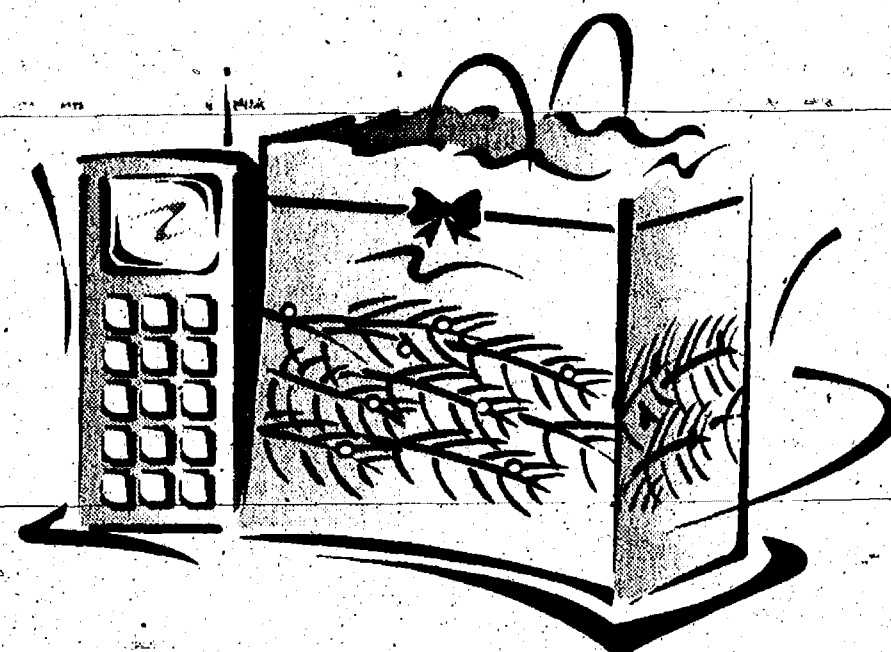

This \$5.99 a month for four months seasonal package just might leave you speechless. Our AirTouch Cellular Holiday Gift Pack includes:

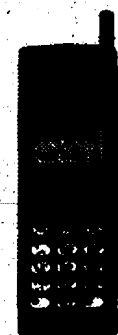

- FREE Phone with a two-year service agreement.
- And, for the first four months:
- \$5.99 per month access fee.
- FREE 10 minutes of airtime per month.
- FREE Unlimited Weekend Calling.

Authorized Agent for

**AIRTOUCH<sup>®</sup>  
Cellular**  
Formerly Cellular One

So, give cellular this season, and you'll really have people talking! Just visit Ann Arbor Cellular now.



**ANN ARBOR CELLULAR INC.**  
*Wireless Technologies*

2803 S. State  
Ann Arbor  
313/994-4249  
M-W-F 9:00-5:30  
Tues. & Thurs. 9:00-7:00  
Saturday 10:00-3:00

2809 Boardwalk  
Ann Arbor  
313/995-8387  
M-W-F 8:30-5:00  
Tues. & Thurs. 8:30-7:00  
Saturday 10:00-3:00

2631 Plymouth Rd.  
Traver Village Shopping Ctr.  
313/994-9520  
M-TH 10:00-7:00  
Fri. 10:00-5:30  
Saturday 11:00-4:00

New activation only. Limited to certain rate plans. Not valid with any other discounts or credits. Free airtime minutes limited to calls originating from your Home market for four months and begin on second bill. Unused minutes will be forfeited. Roaming, toll, long distance, and taxes extra. Free Unlimited Weekend Calling feature begins on second bill and includes off-peak hours from Saturday morning through Sunday evening for four months. This feature will continue as a \$9.99 monthly charge after four months until customer cancels. \*AirTouch Cellular bills in one month increments. Customer will be responsible for payment of the full month access fee for the month in which service is cancelled, in addition to all other usage charges. Other restrictions apply. Offer ends December 31, 1996. AirTouch<sup>™</sup> and the AirTouch logo are trademarks of AirTouch Communications, Inc.

Feels better than  
warm underwear from the dryer.



WHAT YOU DO IN THE PRIVACY  
OF YOUR OWN HOME IS UP TO YOU. WE SUGGEST A HOT SPRING SPA.



**HOT SPRING SPAS**

ANN ARBOR SHOWROOM • 4788 JACKSON RD. BETWEEN WAGNER AND ZEEB ROADS  
734-913-6040 • FINANCING AVAILABLE ON APPROVED CREDIT



# A visit by Santa Claus, tree lighting ceremony, other events slated Nov. 7

Dexter has a full day of events slated Saturday, Dec. 7 to celebrate the holidays.

Dexter Merchants Association has organized its fourth annual Holly Daze event. The Luminaria work bee is also set.

The Luminaria work bee is set for the day at 9 a.m. in the village square. Kits are available at the village square. The kits will be distributed to village neighborhoods

and put out Christmas eve, illuminating the streets of Dexter. For more information call Dave Amsdill at 426-3741.

Local Christmas bazaars open at 9 a.m. Dexter Area Historical Society will hold its annual bazaar at Dexter Area Museum. Dexter Girl Scouts will hold theirs at St. Andrew's United Church of Christ and Dexter Co-op Nursery will hold its bazaar at Copeland in the Dexter Senior Center. Some bazaar items in-

clude evergreen wreaths, dipped candles, home-made confections, baked goods, crafts, hand-crafted ornaments, hand-made rugs and garlands, jams and jellies.

Holly Daze begins with a visit by Santa Claus in Monument Park. Santa will greet children and pose for photographs from 1 p.m. to 4 p.m. in the gazebo. The gazebo will be decorated to resemble an old-fashioned village complete

with sleigh. Children from Dexter schools will contribute many of the decorations to create the scene.

For the second consecutive year a light parade will be held at 6 p.m. Area residents are asked to dress up their vehicles, floats, themselves or a pet in lights for a parade through town. For more information call Ralph Schlaff at 426-1900.

Community caroling in

Monument Park will follow the parade. A dedication of the new lights in the park will follow the sing.

Dexter Firefighters Association will be presented a plaque for individuals' work over some 30 years in purchasing holiday lighting and decorating the village at Christmastime. Dexter Merchants Association took over the job this year, raising funds through two golf outings and

using the reserve from Bruce Waggoner's clock fund.

A sock and mitten tree at Dexter Bakery benefits needy families through Faith in Action and Dexter Family Services. This is the fourth year Dexter Merchants have collected items for the agency.

Besides the events scheduled Nov. 7, downtown merchants will hold open houses, provide refreshments, sales and specials for shoppers.



Linda Grant, assistant sales manager at Farmer Grant's, is pictured with Department 56 Snow Villages. The local market and greenhouse on Jackson Road is featuring Snow Villages, Christmas Camera in Dexter.

# Holly Daze

**BAXTER'S BAKERY**  
Making All Your Old Favorites for the Holidays!

Cappuccino

Apple Bread Cinnamon Stars  
Pumpkin Bread Kringle  
Chocolate Chip Cookies  
Philadelphia Soft Pretzels

Baxter's can provide for all your business or home holiday entertaining needs.

**WE FEATURE:**  
Party Platters • Specialty Sandwiches • Subs  
Homemade Salads • Baked Goods  
Domestic, Imported and Micro Beers  
Large Selection of Wines (ask about our case prices)  
Package Liquor & Mixes  
**BAKED GOODS**  
Prepared by Bill Marx, Master Baker.  
Bill is the former head baker at Dexter and owner of the Elite Bakery

**BAXTER'S party & store DELI**

293 N. Zeeb Rd. (At I-94)  
Ph: 668-7059 • Fax: 668-9996

M-F 6:30 am-9:30 pm  
Sat. 8:00 am-9:30 pm  
Sun. 9:00 am-6:00 pm

**Make Nikon Your Choice For The Holidays**

**Nikon N70™**  
"The Art of Mastering Light"  
• 5 exposure control modes and metering systems built-in  
• Fast autofocus with quiet operation  
• High performance built-in flash for advanced flash pictures  
**\$599.00**  
Body Only

**Nikon N95**  
Special Low Price **\$429.00**  
After Rebate  
"Shortcuts to Great Pictures"  
• Starting your picture with your first shot is the key to a great picture.  
• Snap Mode: automatic mode  
• Snap Mode: manual mode  
• Snap Mode: auto mode  
• Snap Mode: auto mode

**Nikon N6006**  
Special Low Price **\$429.00**  
Body Only  
"Don't It About Time You Were Taken by Your Pictures?"  
• 4.5x Zoom lens with 28mm wide angle  
• 4.5x Zoom lens with 28mm wide angle  
• 4.5x Zoom lens with 28mm wide angle  
• 4.5x Zoom lens with 28mm wide angle

**HURON CAMERA**  
8060 Main Street, Dexter • 313/426-4654 (main store)  
450 East Michigan Avenue, Saline • 313/429-8575  
1090 South Main Street, Chelsea • 313/475-1023  
All Nikon products include Nikon Inc. USA limited warranty.

**Holly Daze**  
Sat. Dec. 7  
9:30 a.m.-8:00 p.m.

**Storewide Sale**  
plus  
**\$20 off 9 foot slim Xmas trees**  
plus  
Buy one Xmas tree ornament and get a second of equal or lesser value  
**for 50% off\***

**CENTRAL STREET STATION**  
Extended Holiday Hours  
M-T 10-6, W-Th-F 10-8  
Sat. 9:30-6 Sun. 11-5

\*Excludes ornaments from Walnut Ridge & Boyds



**Yesterday Collection**  
Jackson artist Butch Honeck created a brass and steel sculpture for sale at Yesterday Collection on Jackson Road. Selling for \$10,000, the piece is the second most expensive item in the store. A 1961 red Corvette selling for \$50,000 is the most expensive item. Yesterday Collection features automobile memorabilia and collectibles. Pictured with the display is Raymond Huber, manager.

**1996 Holly Daze Parade**  
The Holly Daze Committee has planned for A fun filled day.  
This year we will have our 2nd annual light parade. We are looking for parade participants for this 2nd annual parade. If you or your group want to enter a parade unit, please fill out the registration form and return as soon as possible.

Parade Date: December 7th, 1996  
Parade line up time: 5:00 p.m.  
at Copeland School, (senior center)  
Parade will begin at 6:00 p.m.

**WE WELCOME MOST ALL PARADE UNITS**  
Although we prefer pre-registration, late entries will be welcome but please call so we can save you a spot in the parade.

For further information, please contact:  
Gary Kuebel at 426-8803  
Ralph Schlaff at 426-1900  
Carol Mehal at 426-2888

**PARADE REGISTRATION FORM**  
Name \_\_\_\_\_  
Address \_\_\_\_\_  
City \_\_\_\_\_ State \_\_\_\_\_ Zip \_\_\_\_\_  
Type of parade unit \_\_\_\_\_

Please return to Classic Pizza, 8015 Huron St., Dexter, MI 48130 or Dexter Card & Gift, 8108 Main St., Dexter, MI 48130

**Speaking of Fire**  
We are all fired up here at the Dexter Mill to meet your needs. New inventory is arriving every day to help insure we are part of your shopping experience.  
New Case pocket knives, Earhart, Amavill's Bulbs and Paper Whites too. Union tools, bird feeders, supplies and the hottest Deals on bird feed, made here in your town. All this and fine service, and more, waiting for you in the basement of the old store.  
If you were a customer of ours before the fire, don't turn any bridges behind you. Come on down. If you're the new kid on the block, go Underground..... To the Dexter Mill.

**The Dexter Mill**  
5815 Central St., Dexter, MI  
(313) 426-4621  
Hours: M, T, W, F 8-5:30, Thurs. 9-6:30, Sat. 9-5

**DEXTER'S PUB**  
Every night is a *Special Night* at Dexter's Pub  
Stop in during the Holidays  
—Dexter's Pub—  
Take a break while shopping for lunch or dinner.  
Or treat yourself to an evening out  
8114 Main St. • Dexter • 426-1234

**YESTERDAY'S COLLECTION, INC.**  
SPECIALIZING IN UNIQUE GIFTS, MEMORABILIA, BOOKS AND MAGAZINES

**STOCKING STUFFERS TO \$200.00 or CLASSIC CARS**  
From neon clocks to model cars, tin signs to how-to-books, gas pumps to automotive art, originals and prints \* A variety of juke boxes \* Classic & sport cars \* Plus a large collection of automobile books and magazines

**1961 CORVETTE \$50,000.00**

**THE DAIRY BAR**  
A 1950 STYLE ICE CREAM PARLOR!  
We use only the finest ingredients including Jackson All Star Dairy Products  
Stop and enjoy an ice cream treat!!!

MON-THURS: 10AM-9PM  
FRI-SAT: 10AM-10PM  
SUNDAY: NOON-9PM  
OR CALL (313) 662-6304

5988 JACKSON ROAD, ANN ARBOR

Jackson Rd. I-94 Zeeb Rd. Ann Arbor  
YESTERDAY'S

**Mosher's Tree Farm**  
Choose & Cut Christmas Trees  
Featuring Beautiful White Spruce

7155 N. Territorial Road, Dexter, Michigan 48130  
Six Miles West of US-23—(313) 426-5271

**Open Nov. 29**

- Weekdays 1:00 p.m.-5:00 p.m.
- Weekends 9:00 a.m.-5:00 p.m.

• Free Cider • Free Candy Canes • Easy Convenient Parking •  
• Free Tree Baling • Free Tree Bag for No Mess Set-Up/Clean Up •  
• Live Trees: Spring, Fall, Christmas •

MAST RD. BRIGHTON PLYMOUTH  
DEXTER N. TERRITORIAL RD. M-14  
ANN ARBOR US-23 YPSILANTI I-94

**CLASSIC PIZZA**  
8015 Huron St. • Dexter, MI 48130  
**426-1900**  
We accept VISA, MasterCard, and Discover.  
Hours 11 a.m.-11 p.m. Everyday.

**2nd, 4th, & 6th PARTY SUBS**  
Available 24 hour advance notice.

**After a hard day shopping - CALL US FOR LUNCH, DINNER, OR A LATE NIGHT SNACK!**

**We Deliver\***  
\*Orders over \$5.00

**3-TOPPER SINGLES OR DOUBLES**  
10".....\$7.99 2-10".....\$10.99  
12".....\$9.99 2-12".....\$13.99  
14".....\$11.99 2-14".....\$15.99  
Not valid with any other coupons or specials. Tax not included. Expires 12-31-96

**CLASSIC DEAL**  
One large Pizza w/2 items Classic Cheesebread **\$12.99**  
Not valid with any other coupons or specials. Tax not included. Expires 12-31-96

**Family Feast**  
Two large Pizzas One order of Breadsticks One large Garden Salad One 2 Liter of Pepsi Product for **\$20.99**  
Not valid with any other coupons or specials. Tax not included. Expires 12-31-96

**NEW YEAR'S EVE PARTY**  
7 p.m.-2 a.m.  
**\$30.00** per person

**Dexter Bowling Alley**  
2830 Baker Rd.  
Dinner - Prime Rib Buffet 8:30 p.m.  
Bowling - 9 Pin No Tap  
Karaoke - 10 p.m.-2 a.m.  
Limited Seating  
2830 Baker Rd. • Dexter 313-426-4707





**SHOP  
LOCALLY**



**—Holiday Trimmings—**  
Olivia Grant, flower and gift store manager at Farmer Grant's, is pictured preparing a wreath for a customer. Natural and artificial wreaths, Christmas trees and holiday ornaments are among the selections at the local store.



**—Holiday Attraction—**  
Huron Camera draws people from all over the state who want to see the local store's display of Department 56 Villages. Literally, bus loads of people come through town to view it, as well as the locals.

**Opening Soon!**

**Elaine's Gallery**  
of FINE ART and FRAMING Inc.

Brings you quality, variety and personal service.

Limited Edition Canvases  
Limited Edition Prints  
Original Lithographs and Serigraphs  
Open Addition Art  
Limited Edition Collectables

8063 Main Street • Dexter, MI 48130  
Phone: (313) 426-1581



**—Poinsettias Abound—**  
Poinsettias abound at Farmer Grant's Market and Greenhouse located on Jackson Road. Besides the holiday flower, Grant's sells wreaths, Christmas trees and Department 56 Snow Villages.



**—Nativity Scene—**  
The village has gotten into the holiday spirit by placing a nativity scene in Monument Park. Dexter Firefighters Association put up the scene and Dexter Merchants Association purchased new lights to decorate the gazebo.

**Village Cyclery**  
109 E. Main  
Pinckney  
313-878-0117  
**Bicycles & Accessories**

PRO-FLEX HARO MONGOOSE  
DIAMONDBACK



**Loreen's Village Cafe**  
**—Weekend Special—**  
**Italian Omelette Breakfast Burrito**

Happy Holidays from Loreen in Florida and all of us in Dexter: Tony, Cyndi, Janice, Donna J., Becky, Deb, Donna L., Lynn, Sandy, Liz, Lori, Eric and Glen  
Please come in and see us during the Holidays!!

**8124 Main St., Dexter • 426-2255**  
Hours: M-F 6:00 am to 2:00 pm.  
Sat. 6:30 am to 2:00 pm, Sun. 7:30 am to 2:00 pm

Photo restoration & fine album assembly  
Professional photography  
Give a holiday gift certificate!!  
Come to our OPEN HOUSE! Sat. DEC. 14th, 11-3

**PHOTO  
GENERATIONS**

8099 Main, Dexter— by appointment 426-0700

**HEY KIDS!**  
I HAVE RENTED A POST OFFICE BOX IN DEXTER SO YOU CAN MAIL YOUR LETTERS TO ME.  
BOX 248  
DEXTER 48130  
MERRY CHRISTMAS,  
SANTA CLAUS

**Come to our house  
for the holidays!**

**DEXTER FLOWERS & GIFTS**

Register to win a Free Christmas Tree and other Door Prizes

Fri.-December 6th, 9-6 • Sat.-December 7th, 9-6  
Beautiful selection of Poinsettias and Holiday Plants  
Fresh and Silk Arrangements and Wreaths

**DEXTER FLOWERS & GIFTS**  
"We're Dexter's Flower Shop"  
8054 Main Street, Dexter, MI 48130  
(313) 426-3240  
Gary and Terri Street  
Teleflora

**FULL SIZE DEER**

Order in time for the holidays. These three dimensional spot welded frames are self-standing. Constructed out of 1 1/2" wire. Available with antlers (buck) or without antlers (doe). Standing erect buck-\$80. Feeding buck-\$80. Laying down buck-\$90. In-flight buck-\$90. Standing erect doe-\$70.

Klapperich Welding  
3045 Broad St. Dexter, Mich. 48130  
313 426 2056 & 313-426-0277 (FAX)  
800-286-5510

**Farmer Grant's**  
6393 Jackson Rd. Ann Arbor  
(313) 769-6095  
**Christmas Open House**  
this Friday, Saturday and Sunday  
**Visit our huge Trim-A-Tree Shop**  
Everything you need to decorate your home and tree.

**Trees - Natural or Flocked\***  
Gifts • Collectibles - Annalee's, Snowbabies, Snow Village, Boyds' Bears, Possible Dreams Santas, Santas of all kinds.  
Yankee Candles  
Poinsettias • Fresh Greens • Roping  
FTD Floral Arrangements  
**Order Early**  
Holiday Baked Goods • Gift Baskets

\*All flocked trees come with a disposable stand - men love this. Fire retardant flocking may be used in homes and public buildings. Each comes with plastic sleeve for no fuss-no mess clean up.





—Preparing for Christmas—

Dancer, a reindeer originally from Alaska, relaxes at the Waterloo Tree Farm. The reindeer, and his friend, Prancer, can be found taking it easy there until Christmas, when they will be helping Santa make his way around the world on the annual gift-giving journey. Pictured is tree farm owner John Klink with a couple of his helpful elves.

## Chelsea scouts plan to sell Christmas trees

Chelsea Cub Scout Pack 455 of South Meadows School will sell Christmas trees in the Polly's Market parking lot beginning this Saturday, Nov. 30.

The sale will run through Dec. 22. Sale hours are Monday through Friday, 6-9 p.m. and Saturday and Sunday, noon to 9 p.m.



OPEN  
YEAR AROUND



N. Central Street

**PRODUCE**

**Christmas Trees**

Fresh Cut - Scotch Pine - 5 ft. to 8 ft. • \$15 to \$25

Opening - December 2, 1996

Cousins Heritage Inn Holiday Delights • Bulk Candies/Drygoods

Fresh Fruits • Vegetables • Dairy Products

Wreaths & Rope Garland • Featuring Chamberlain Breads

— 426-8519 —

3685 Central Street • Dexter • Adjacent to the Dexter Cider Mill  
Mon-Sat 9:00 am.-6:30 pm., Sun 9:00 am.-5:00 pm.

## Sewing by Susan

is moving next door to  
8011 Main St.

We anticipate opening  
December 3 and will be available  
for your Custom Holiday Sewing  
*Stop by for Holiday Surprises*  
313-426-6471

## Enjoy Holiday Shopping

Gift Items for Everyone  
of all ages

• We have Beanie Babies •

8107 Main Street, Dexter

Hours: M-F 9-7, Sat. 9-6, Sun. 12-4  
313/426-0571

Christines

in the village of Dexter



Repeat  
Performance  
RESALE SHOP

Holiday Dresses  
Dresses for Ballroom Dancing  
Velvet to Glitter — \$29<sup>99</sup> to \$59<sup>99</sup>

4359 Jackson Rd. Parkland Center Ann Arbor  
313-741-8028

## SJ Lippert Flooring Company

**December Specials**

Grabber Classic Mini Blinds  
(your measurements)

**70% Off List Price**

New: Novelty Area Rugs for  
Special Occasions

MWF 8:30-5:00 • T-Th 9:00 • 5:30 • Sat. 10-2  
8060 Grand Street • Dexter, MI 48130  
Phone: (313) 426-8779



Stop By Our New Store!

Western Wear • Boots

**Ed Bock  
Feeds & Stuff**

Belts • Buckles • Leather Goods  
Feed • Seed

**(313) 878-3092**

1360 East M-36 Pinckney, MI 48169

(North on Dexter Pinckney Rd. to M-36, Rt. 1 Mi. on Rt.)

## Holiday Open House

**DEXTER CARD & GIFT**

Saturday, December 7

Collectible Ornaments • Boxed Christmas Cards

Holiday Decorations & Partyware

Free gift wrap ensembles

Free Barbie Coloring Books • Refreshments

Phone 426-4991 • Hallmark • Fax 426-8789

Open 9 a.m.-5:30 p.m.

8106 Main St., Dexter, MI 48130



Gifts for  
The Shop

Established 1961

Ann Arbor • Howell • Garden City • Warren

4105 Jackson Rd.  
(313) 741-9353  
Fax: (313) 741-0494  
24 Hour Order Line  
1-800-779-0351

**Plymouth Wayne, Inc.**

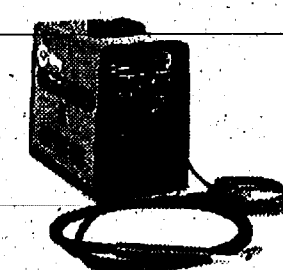

Miller MIG 130

Miller MIG Welder MM-130.

Welds up to 3/16" 110V,

portable, 3 yr. warranty

**\$510<sup>00</sup>**

Jackson Electronic Change

Helmets \$118<sup>00</sup>

PRAXAIR

Miller

Gas Cylinder

SPECIAL

125 cu ft Oxygen

**\$125<sup>00</sup>**

140 cu ft Acetylene

**\$130<sup>00</sup>**

CONTENTS FREE

ARC

**BROWNING**

Happy Holidays  
from Mill Creek

**Gifts for the  
Sportsman**

Hunting • Fishing  
Boating • Guns and  
Archery Equipment



**MILL CREEK  
SPORTING GOODS**

8180 Main • Dexter 426-3445

Now  
Open

**BakerSecret**

Gourmet Pies • Cheesecakes

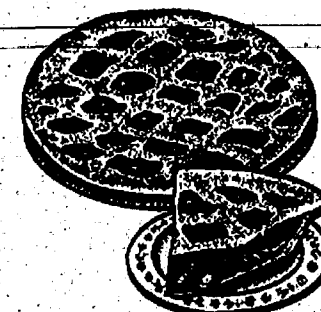

Our Specialty

"We make-you bake" Pies

Open at 8 a.m.  
for fresh bagels  
and cappuccino

**Lunch**

Soups • Sandwiches • Fresh Bread

2810 Baker Rd. • 426-7556 • Dexter

(Just North of Dexter High School)

**Wishing You Had Your Holiday  
Packages Delivered?**



Ship Where You Shop  
with Package Express.  
We Ship via UPS

**Dexter Pharmacy**

8059 Main St.

Dexter, MI

**(313) 426-4641**

Open 7 days

Mon.-Fri. 9-9, Sat. 9-7, Sun. 9-6

ALL PACKAGES PROTECTED BY OUR EXCLUSIVE  
PACKAGE PROTECTION PROGRAM

Happy Holidays from  
**DEXTER PARTY STORE**

Holiday Party Supplies & "Spirits"  
Beer • Wine • Liquor • Kegs • Groceries

**426-3828**

7490 W. Huron River Dr. • Dexter

Hours: Mon-Thurs 9:00 am. - 11:00 pm.

Fri-Sat. 9:00 am. - Midnight

Sun 9:00 am. - 10:00 pm.



**Me and the Misses**  
Grand Opening  
Nov. 29, 30

Specializing in Made in the USA

Solid wood handcrafted furniture, lamps, cards, candles, potpourri,  
pottery, wallhangings, handcrafted pins and earrings, whimsical creatures,  
Christmas items and much more!

Polk Art featuring Michigan Artists: Sandra Somers and Maria Propper

Hours: M-Thurs. 10-6, Fri. 10-9 • Sat. 10-6, Sun. 12-4

6585 Jackson Rd. Ann Arbor, MI 48103

Between Zeeb and Baker Rd., South of I-94

**313-747-8293**

Happy  
Holidays  
from

**Weber  
Furniture**

Fine Furniture Since 1950.

Gifts for the Home

Glider Rockers and Recliners  
Lamps

Good selection of

Sofas, Chairs and Dining Room Furniture

Cedar Chests • Lingerie Chests

Hours: M-S 9:00-5:30

**426-4553**

8110 Main St. • Dexter



# POLICE BLOTTER

DEXTER VILLAGE-CHELSEA VILLAGE-SCIO TWP.-LYNDON TWP.-LIMA TWP.-FREEDOM TWP.-DEXTER TWP.-SYLVAN TWP.

## Scio Township

**Larceny**  
A 25-year-old woman reported her purse had been stolen from Unique Hair Salons, 3905 Jackson Rd in Scio Township, Nov. 21. The woman said she wasn't sure where she had set her purse down in the salon, but she was certain she had brought it in with her. When she was ready to pay for her services, she could not find her purse. The contents of the purse included miscellaneous papers, her driver's license, \$80 in cash and change, two car keys, a checkbook and five credit cards. The woman went home immediately to cancel her credit cards, and found one of the cards had been used to make purchases at Hudson's Department store. The woman's purse was later found at the Briarwood Mall in Ann Arbor, and her checkbook and credit cards were missing.

**Breaking and Entering**  
A 58-year-old Scio Township man reported his home, in the 4700 block of Dawson Road had been broken into

Nov. 21. Police believe the suspect used a key that was concealed in a rock outside the front door to gain entry into the house. The man noticed a Sony boom box was missing from the kitchen when he got home from work. After determining his wife had not taken the boom box in for repairs, the man checked the rest of the house. He then found that a Realistic turn table was missing, along with a plastic box containing rolled coins. The total estimated value of these items was \$450. When police checked the rock containing the house keys, they found both of the keys to the house were in place.

**Warrant Arrest**  
Jack Robert Bilkovsky, 56, of 3836 Dexter Road, was arrested at his home Nov. 20. A deputy learned of a valid felony warrant for assault with a dangerous weapon, went to Bilkovsky's home and apprehended him without incident.

**Medical Assist**  
Police responded to a re-

quest for medical assistance for a medication overdose at Scio Farms Estates trailer park Nov. 18. The subject said she has migraine headaches and severe arthritis in her neck and back. She had taken 15 Relafen pills, four Dicyclomine pills and one Zolofit pill. She said she has taken that many pills before without adverse side effects. The woman said she was not suicidal, and did not suffer from depression. Medical teams who responded to the scene found the pill bottles were all expired. The woman was transported to the University of Michigan Hospital for treatment.

## Sylvan Township

**Warrant Arrest**  
Hope Densie Nav, 30, of Jackson was arrested when stopped for a routine traffic violation Nov. 21 on Sibley Road. When a search was conducted, it was found that there was a valid warrant out for the woman's arrest for writing checks with non-sufficient

funds. Nav was taken into custody without incident.

Kevin Robert Palmer, 35, of 518 Ganson Road in Jackson, was arrested at the intersection of I-94 and Notten Road in Chelsea Nov. 21. Police found there was a valid warrant for Palmer's arrest for failure to pay child support. He was taken into police custody without incident.

## Car Fire

Officers reported to the corner of Kalmbach and Garvey roads Nov. 18 to follow up on a car fire that was reported Sept. 11. The 38-year old man who had owned the vehicle at the time of the incident stated he no longer owns the vehicle in question. He said he had traded the vehicle to Ann Arbor Auto for services rendered, because the vehicle was not worth the amount of the bill. Police found that the vehicle identification number was not valid, and the vehicle was no longer in the impound files.

You're Invited to our

## Christmas Open House

Fri.-Sun., Nov. 29-Dec. 1

**20% Off**

All ornaments (Old World and House of Hatten's Twelve Days of Christmas included)

Boxed Christmas Cards  
Holiday Wrap, Napkins and Paper Plated

### SPECIAL EVENT

Book Signing by Mary Lou Riggs-Chelsea Resident  
Nov. 30th 11:00 a.m.-2:00 p.m.  
Her new book: **A CAT TOPS THE TREE**  
Holiday Raffle • Refreshments  
**FREE** Gift Wrapping • Lay-aways

Gift Giving Ideas: Beanie Babies, Eldreath Pottery-Santas, Calendars, Candles, Teddy Bears, Books, Potpourri, Afghans

## The Village Shoppe

New Holiday hours starting  
Nov. 29-Dec. 23rd  
M-Sat. 9:30 a.m.-9 p.m.,  
Sun. Noon-4:00 p.m.  
104 N. Main • Chelsea • 313-475-6933



## Homeowners encouraged to decorate for Festival of Lights

The Chelsea Festival of Lights Committee, chaired by Ken Gietzen, has announced that they will once again sponsor a contest to recognize homes that are especially well-decorated for the holiday season.

Everyone in the Chelsea area is encouraged to participate.

Homes will be judged in one of three categories: Best Use of Lights, Most Artistic, and Best Religious Display. The Chelsea Merchants Association will be providing \$50

gift certificates for the first place in each category, and honorable mentions will also be publicly recognized.

The awards will be presented at the All Community Sing, which will be held at 9 p.m. at the Chelsea Depot on Dec. 6, the evening of the festival. Judging will take place on the evenings of Dec. 4-5 so decorations must be prominently displayed by Tuesday Dec. 3 in order to be considered.

If you live outside of the

village, and would like to be considered for this contest, please call the Chamber of Commerce office at (475-1145) to register your address.

The Holiday Decorating Contest is part of the 9th Annual Festival of Lights, which will be held on Friday, Dec. 6, with events running from 6 p.m.-9:30 p.m. Activities include the lighting of the tree, Santa's Workshop, a live nativity, hospitality centers, hayrides, caroling, and much more. Look in next week's

Chelsea Standard for a complete list of times and locations.

**Ask us about our out of town subscriptions**

**25% OFF**

All Holiday Decorations & Accessories for the Home

Wide selection of Holiday Decorations for your home

Custom Wreaths • Ornaments • Trees • Wired Ribbons  
Garland • Coordinating Lights

### Holiday Hours

Tues., Wed. & Fri. 10-5  
Thurs. 10-8, Sat. 10-2

**Happy Holidays**

**Changes**  
Interior Accents

112 E. Middle St.,  
Chelsea 475-4343



## Movies offered for young people

The Ann Arbor District Library will present free showings of two popular children's movies (recommended for ages 6 and up) in the Youth Department Story Room at the Main Library during the month of December. Because of the wide appeal of these films, registration is required.

On Monday, Dec. 23, at 10 a.m. and 7 p.m., the library will present the Academy Award nominated film "A Little Princess." Based on the popular children's title by the same name, the film magically captures the tale of a little girl whose fortunes are dashed with the apparent death of her beloved father. Sent to a cold attic in a home for young girls, she uses her imagination and the help of new friends to survive. This film received wide critical acclaim when released last year.

Registration for this film begins Monday, Dec. 9.

**No matter Who you are . . . someone does care**

**CALL: 475-0111**

## NEWCOMERS WELCOME SERVICE

"A tradition of helping newcomers feel at home"  
Please call the following for your Complimentary Welcome Packet



**DIANE CLARK**  
Chelsea Representative  
Please Call Diane  
475-0258

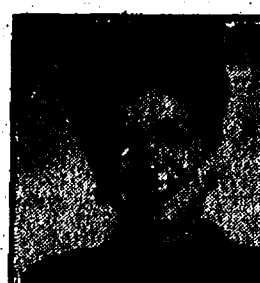

**NANCY DONAHUE**  
Dexter Representative  
Please Call Nancy  
426-8420

## Correction

A photograph in last week's newspaper about a Chelsea Community Hospital physician who was inducted into the University of Rochester Hall of Fame had the incorrect name. It should have been Dr. Lawrence Handelsman.

## LETTER POLICIES

We encourage brief letters to the editor. All letters must include name, address and phone number to be considered for publication. Name(s) will be published except under extraordinary circumstances. Address and phone number are for verification purposes only and will not be published. We reserve the right to edit any letter according to our style, to delete any libelous or offensive material, and to condense any lengthy letter. Letters concerning matters of local interest will receive first priority for publication.

## A GREAT GIFT FOR TEENAGERS



### A Young Adult's Guide to the Art of Medicine

RAYMOND BERNREUTER, M.D., local family physician, will be happy to sign copies of his educational book on December 1 from 2-4 p.m. at Waldenbooks in Briarwood Mall and on December 7 from 2-4 p.m. at the Medicine Shoppe in Saline. The book contains information everyone needs to know to tackle today's medical care system.

It's easy to read, teaches values, and is fun too. A great gift! For SALE NOW at above locations, the Drowsy Parrot in Saline, and area bookstores, or by calling 1-800-266-5708. Price is \$9.95.

Trust your precious gift of sight to  
**William M. Hawks, M.D.**

- Specializing in:
- ☒ NO STITCH Cataract Surgery
  - ☒ Medical and surgical diseases of the eye
  - ☒ Glaucoma
  - ☒ Older Adult eye care

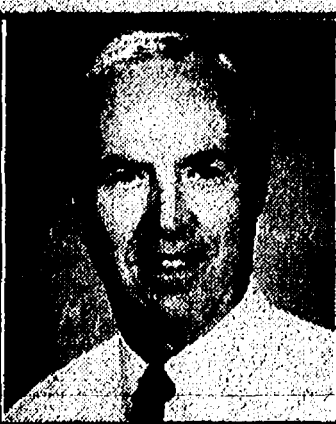

Participates with Medicare, BCBS, MESA, Care Choices, M-Care and Major Insurance Plans

Now with two convenient locations to serve you

**CHELSEA**  
(313) 475-5970



**ANN ARBOR**  
(313) 434-8000

## EVERGREEN WREATHS, BLANKETS ROPING MADE FRESH DAILY

6 ft. Blankets ..... WITH RED RUSCUS ..... \$35.00 & up  
3 ft. Blankets ..... CONES & RIBBONS ..... \$25.00 & up

Evergreen Cedar or Pine Holiday Wreaths per foot or \$30<sup>00</sup> - 50 ft. coil

## Mixed Evergreen Wreaths

Wide Variety

2 ft. Untrimmed	\$7.50	2 ft. Trimmed	\$11.00
3 ft. Untrimmed	\$17.50	3 ft. Trimmed	\$22.50
4 ft. Untrimmed	\$27.50	4 ft. Trimmed	\$32.50

Large variety of  
Polyethylene  
\$3.50 & up

Fresh Greens &  
Sample Arrangements  
\$15.00 & UP

Open Monday-Saturday 9 a.m. - 5 p.m.  
Sundays 11 a.m. - 5 p.m.

## CHELSEA GREENHOUSE

Phone (313) 475-1353  
7010 Lingane Rd., Chelsea

Charter Member F.T.D.  
Member Teleflora  
Member A.F.S.  
Member Redbook

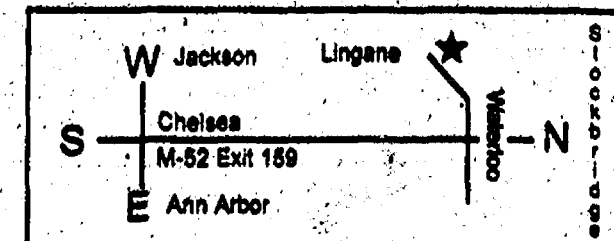



## Chelsea family featured on national TV show

By Angela Trotter  
Staff Writer

When Paul and Kathy Osborn of Chelsea decided to make a prank video for the retirement party of one of Paul's colleagues, they never dreamed the video would earn them money. Nor did they dream that the video would be broadcast on national television during prime time hours and subject to millions of viewers. And even more far-fetched would be the possibility of them getting an all-expense paid trip to California, as guests of that national television show.

America's Funniest Home Videos is a television show that asks viewers to send in humorous video they have shot with their home video cameras. It airs every Sunday night at 7:30 on ABC.

The Osborns sent their video into the show about a year-and-a-half ago. The show's producers telephoned them soon after to let them know they might be using the video for the show, and asked them to sign a release form. Then they didn't hear anything further for quite some time.

It was not until a few weeks ago that the show's producers called the Osborn family and told them they were still planning on using the video. Then, about two weeks ago, on a Monday afternoon, the producers called again, and told Paul and Kathy they would like to fly the family out to California the following Saturday to appear on the show.

"They usually pick four families every week to fly out there, three that make it to the final round, and then one placebo," Kathy said. "We just figured we were the fourth."

The video, which was shot by Kathy and Paul's son, Todd, was filmed at the Ann Arbor Airport. It opens with a shot of Paul pumping on an air pump and telling his friend that he has almost finished creating his retirement gift. Then, the camera moves to a wide shot, that shows Paul standing with his pump in front of a Good-year Blimp.

The family's trip was entirely paid for by the show, and they were even given spending money.

Paul said one of the highlights of the trip for him was running into Sparky Anderson, former head coach of the Detroit Tigers professional baseball team, at LaX airport. He said he got to talk to and take pictures with Anderson. The family was also impressed with how they were treated by the staff of America's Funniest Home Videos.

"Everybody at the show was really nice, which was surprising," Kathy said. "We had no kids or animals in our video, so we didn't think we'd place."

As it turned out, the Osborns did make it to the final round, in which the show's audience votes for their favorite video of three choices the producers have presented. Their video placed in the top three, but if you want to find out whether they got first, second or third, you'll have to tune in to ABC on Sunday, Dec. 2 to find out.



The Osborn family of Chelsea recently traveled to California as guests of America's Funniest Home Videos television show. The family, and their winning video, can be seen Dec. 2 at 7:30 p.m. on ABC.

### HOSMER-MUEHLIG FUNERAL CHAPEL, INC.

David M. Hamel, Manager

Pre-Arrangements • Cremation Services  
Cemetery Markers

3410 Broad St., Dexter

426-4661

**Wolverine**  
**Moore Glass, Inc.**

(313) 426-5600  
Fax (313) 426-5319

Custom Shower Doors and Mirrors

Glass & Screen Repair  
Aluminum Doors & Framing

7444 Dexter-Ann Arbor Road  
Dexter, Michigan 48130



AAA Michigan  
You can't do better than all A's.

For a fast quote on your auto and  
home insurance- call AAA Michigan.

Bill Stockwell

General Agent

7444 Dexter - Ann Arbor Rd. • P.O. Box 397, Dexter, MI 48130

Phone: 426-3516

Underwritten by Auto Club Insurance Association family of companies.

### Santa's Workshop Holiday Craft Show

Saturday, November 30, 1996-10:00-4:00

Chelsea High School

500 E. Washington Street, Chelsea, MI

Admission \$1.00

Information-(313) 475-2275

Proceeds Benefits Chelsea High School

Fastpitch Softball

### Palmer Insurance

"WE WANT TO BE YOUR INSURANCE PEOPLE"

Auto Owners has just what you have always wanted.

A discount for having your  
Auto & Home Insurance Policies  
with the same company!

Better Price! More Convenience!

Over 100 group discounts available.

Get out your existing auto policy and call us today for a quote.

FOR ALL YOUR INSURANCE NEEDS

313-426-5047

3074 Baker Road Dexter, MI 48130

800-875-5047

### COMFORT ZONE MECHANICAL

Heating & Cooling • Sales & Service  
Custom Sheet Metal

Announcing early season gas & oil furnace clean & check specials.  
Call for a free estimate on a new Lennox Home Comfort System.

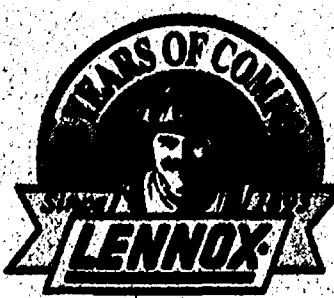

WHEN "NO HEAT" IS A PROBLEM  
PICK UP YOUR PHONE AND CALL  
RANDY AT THE COMFORT ZONE



3045 Broad Street, Dexter, MI 48130  
Call Today: 426-6350/433-1020

### PARISHO & COMPANY

Professional Corporation

JAMES (JAY) W. PARISHO, C.P.A.

CERTIFIED PUBLIC ACCOUNTANT

Two locations to serve you:

1905 Pauline Boulevard, Suite 5  
Ann Arbor, Michigan 48103-5001  
313/995-5555

107 1/2 South Main, P.O. box 251  
Chelsea, Michigan 48118  
313/475-8640

WE SERVICE: Personal—Corporate—Partnership—Farms  
ACCOUNTING—TAX PREPARATION & CONSULTING—FINANCIAL PLANNING  
Appointments available Monday through Saturday

### "In-Home Beauty Care"

Ideal for Home-bound or Elderly  
Licensed and Insured

Certified  
Nursing  
Assistant

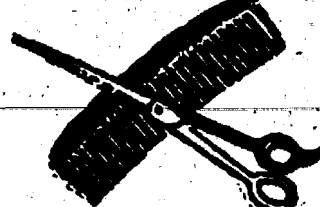

Ask for Marge  
475-8923  
By Appointment

Marge Hawkins • 1225 Kernwood Dr. • Chelsea



Chelsea  
Community  
Hospital

The Auxiliary Presents...

## Holiday Bazaar & Bake Sale

Friday, December 6, 1996  
8:30 a.m. - 3:00 p.m.  
CCH Dining Room Corridor

Raffle For Prizes Featuring...

Queen Size Quilt

Noah's Ark

Braided Rug  
Sweat Shirt

\$50 Grocery  
Certificate

Raffle Donations: \$1 each or six for \$5. Proceeds to Hospitality House and Scholarships.

## Parkstone Small Capitalization Fund.

## The #1 Ranked Bank Managed Mutual Fund.

Proof we work a little harder: a Mutual Fund that works a lot harder. The Parkstone Small Capitalization Fund is the #1 ranked bank managed mutual fund over the last 5 years, as reported by *Morningstar*. (Ranked #1 of 124 top-performing bank managed stock funds based on annualized total return for the five years ending 9/30/96.)\*

Call 1-800-500-7175 to arrange for a Free Investment Consultation.

Average Annual Total  
Returns As Of September 30,  
1996\*\* (Investor A Shares)

1 Year	5 Years	Since Inception (10/31/88)
25.36%	24.85%	22.23%

\* For the one-year period ending 9/30/96, the Fund was ranked 17 of 718 bank managed equity funds by *Morningstar* (ranking does not reflect the maximum 4.50% sales charge). \*\* The returns reflect the maximum 4.50% sales charge. Past performance is no guarantee of future results. The investment return and NAV will fluctuate so that an investor's share, when redeemed, may be worth more or less than the original cost. The returns and rankings may reflect a waiver of a portion of the Fund's advisory or administrative fees. In such instances, and without waiver of fees, the returns and rankings would have been lower. The prices of small-company stocks are generally more volatile than those of large-company stocks. Notice to customers: Please be advised of the following facts about mutual funds: • Your principal is at risk. • Not an obligation of First of America. • No FDIC coverage. • For more complete information on the Parkstone Mutual Funds, including fees, expenses and sales charges, please call 1-800-451-8377 for a free prospectus, which should be read carefully before investing or sending money. The Funds are distributed by BSYF Fund Services. The Parkstone Mutual Funds are offered through First of America Securities, Inc. and First of America Brokerage Service, Inc., members SIPC. Independent broker-dealers not affiliated with the Funds, First of America Investment Corporation, a wholly owned subsidiary of First of America Bank Corporation, serves as investment adviser to The Parkstone Mutual Funds and receives a fee for its services.



## Chelsea Baton Corps continues successful season

Chelsea Baton Corps members recently traveled to Temperance for the National Baton Twirling Association Michigan State Baton Championships. Twirlers from all over Michigan competed at the event. The competition was held Nov. 18 at Bedford High School in Temperance.

Winners of individual events include Kelly Jo Milliken, who placed first in open special beginner solo. Rachel Armstrong placed third in open beginner basic strut, fourth in open novice solo and ninth in open special beginner solo.

Alisha Jacobs placed third in open novice solo and fourth in state novice solo. Shannon Weeks placed fifth in open special beginner solo and eighth in state solo.

Brenda Newman placed second in open and state beginner solo. Ashley Houle placed second in open special beginner solo.

Sara Swartz placed fourth in open special beginner solo. Stephanie Mitchell placed



Chelsea Baton Corps members, in front, are Tawney McSweeney, Brittany Bourdon, Lee Stoll, Kelly Jo Milliken, and Lindsey Kindt. In the middle row are Rachel Armstrong, Stephanie Mitchell, Brenda Newman, and Shannon Weeks. In back, from left, are Ashley Houle, Erin Nelson, Alisha Jacobs, and Susan Barkman.

second in state strut, fourth in state beginner solo and state modeling. In open, she placed

fourth in solo and third in strut and third in open special beginner solo.

The Chelsea Baton Corps Dance twirl team won second place in their division. The girls compete in their own divisions based on age and skill level.

The girls are instructed by Susan Usher. They are now beginning to prepare for the Miss Holiday Contest, which will be held on Dec. 7 in Milan.

*May your days be merry and bright and  
may your lungs, thighs and bottom be tight.*

### Jazzercise

Fun • Easy to follow  
• All fitness levels  
12 Days of Fitness! 12 Classes Only \$12.  
New Students Only. Gift Certificates Available

Dexter  
426-8096  
7444 Ann Arbor Rd.  
Ann Arbor A.M.  
& Seline Classes  
426-0022

A.M., P.M. or Weekend Classes  
Baby-sitting Available  
Exp. 12/31/96

### Permanant Hair Removal

#### Kathy's Electrology

Licensed & Insured  
by appointment  
**313-498-3322**  
Gregory

A daughter, Amanda Christine was born to Shane and Kimberly Keezer, Nov. 12. Maternal grandparents are Carl and Ellen Hull of Centreville, Mich. Paternal grandparents are Tony and Shirley Keezer of Chelsea. Amanda has one brother, Andrew Christopher Willis.

### Look for the sign of Quality

The most advanced energy-saving technology in  
**SOLID VINYL REPLACEMENT WINDOWS.**

- Family Owned & Operated
- No Subcontractor Labor
- No Middleman
- Complete Cleanup of Debris

**Free Estimate**

Factory Outlet Prices...  
Why Pay Retail?

**Affordable Window & Siding Corp.**  
**662-5551**  
3913 Jackson Rd., Ann Arbor  
Mon.-Thurs. 9-5 p.m. • Fri.-Sat. 9-2 p.m.

PROVIDING  
REAL ESTATE  
SERVICE  
WITH  
GOOD OLD  
FASHION CARE

**Kathy Toth**  
Pager: 313-257-4676  
Home: 426-2517  
Office: 741-1000  
Homepage:  
<http://www.mich.com/~realtor/>

**RE/MAX**  
Community Associates

### CHELSEA ANIMAL HOSPITAL

Complete veterinary care for small animals

Paula C. Rode, DVM  
**313-475-0615**

1475 South Main  
Chelsea, Michigan 48118

Mon., Wed. Fri. 8 a.m.-5 p.m.; Tues.,  
Thurs. 8 a.m.-8 p.m. Sat. 8 a.m.-1 p.m.

# SUBURBAN FORD DEALERS

## THE LEADERSHIP SALES DRIVE IS ON!

### Now Lease a '97 Ford Taurus GL

## For as low as

# \$224

A month (1) with a 24 month low mileage	First Month's Payment	\$224.67
(2) Red Carpet Lease	Refundable Security Deposit	\$250.00
(Includes \$500 RCL cash)	Down Payment (net of RCL cash)	\$2080.00
	Customer Cash Due At Signing*	\$2554.67

## OPEN SATURDAYS TO SERVE YOU BETTER

(1) '97 Taurus GL with PEP 205A MSRP of \$20,385 excluding title, tax, license fee. Lease payment based on average capitalized cost of 83.40% of MSRP (Taurus) for 24-month closed-end Ford Credit Red Carpet Leases purchased in the Detroit Region through 10/1/96. Some payments higher, some lower. See dealer for payments/terms. Lessee may have option to buy vehicle at lease end at price negotiated with dealer at lease signing. Lessee responsible for excess wear/tear and mileage over 24,000 at \$15/mile. Credit approval/insurability determined by Ford Credit. For special lease terms and \$500 RCL cash, take new retail delivery from dealer stock by 1/3/97. Total amount of monthly payments \$5392.08. See dealer for complete details.  
(2) 12,000 miles per year, 24 month RCL contracts only.  
\*excludes tax, title and license fee.

**CHELSEA**  
222 S. Main  
313-475-1301



# The Chelsea Standard

Page 13

Chelsea, Michigan, Wednesday, November 27, 1996

Pages 13-24

## The Way It Was



### Shoes, schools much different years ago

By Kathy Clark  
Special Writer

Thirty-eight Chelsea students with their teacher Marie Bacon are posing for an elementary school photograph. It was probably taken at the turn of the century.

The first thing that caught my eye was the soles of the cobbled shoes and boots lined up in the front row. If you look closely, you can see the nails in them. One boy in a frilly white shirt (or dress, as boys did once wear dresses!) is wearing an especially large pair of boots.

As far as I know shoes were not mass produced at that time. They were sewn and nailed together on iron shoe forms by a cobbler. Several of the shoes look like they had an arch. Right and left look fitted properly. I mention this because once shoes and boots were exactly the same shape for each foot.

Children in the class may range in age from five to 14 years old. Kindergartners are in the bottom row. Some of the oldest are dressed in suits in the top row. The 38 children likely made up the entire student body in a



school the size of the schoolhouse shown.

Two or three of them are slightly smiling. The rest appear to be seriously well-behaved, with expressionless faces. In early photographs the shutter exposure was much longer and the subject had to sit very still. Blinking eyes or moving mouths would blur the photograph. Children hadn't thought of the rabbit ears (or horns) behind the head trick yet!

The schoolhouse with wide front steps was in Chelsea. It was located either next to the old high school on Park or Harrison Street, or on Middle Street.

Many other smaller country school houses were built outside of Chelsea. There

were so many country schools in Washtenaw County most kids didn't have to walk more than a couple of miles.

I recently spoke with a local country school graduate who was somewhere between 65 and 75 years old. He said the bigger kids helped the little kids. They were much like a big family. Often playing outside they'd come in soaked and strip down to their underwear to dry everything out. No one thought anything of it.

In those days the teacher was more like a mother. She could give hugs and sit some of the smaller ones on her lap as she taught. All of the kids helped keep the stoves full of wood or coal. If discipline was needed the

teacher often relied on the older boys to help with the younger boys (not to bully but to be more like a big brother). Sometimes an older girl would help keep everyone in order, too.

He said an academic benefit of the younger with the older was they could hear the arithmetic, spelling and reading lessons over and over. If a child didn't catch on by grade one or two, they had several more years to absorb the lessons. Children were not singled out as slow learners, or dumb.

Figuratively speaking, the shoes we walk in today are very different than 100 years ago, and we all own many more pairs.

(School photograph is from Jim Monaghan, descendant of the Geddes family)

## Chelsea High School Honor Roll

### HIGH HONORS

#### Seniors

Aaron Atlee, Daniel Black, Scott Boughton, Courtney Chamberlin, Angela Crandell, Adam Daniel, Erin Dougherty, Christopher Dronen, Sara Flintoft, Kristin Gaunt, Erin Hack, James Hadley, Stacey Havens, Jennifer Kapp, Elizabeth Kitchen, Rebekah Knight, Mark Milazzo, Erin Montgomery, Sharon Norton, Krista Noye, Laramie Paxton, Jeremy Peace, Carrie Pratt, Stacey Radka, Michelle Rorabacher, Kasie Ruhlrig, Jacqueline Setta, Aaron Sporer, Curtis Street, Adam Sweet, Catherine Tidwell, Alicia Vogel, Beth Vogel, Jesse Wiese, Dustin Williams, Glenn Wright

#### Juniors

Emily Arend, Kristen Ashendel, Alison Bertram, Sarah Broshar, Melissa Clairmont, Nathaniel Cooper, Emily Danforth, Lukas Deikis, Philip Grimm, Amanda Hood, Matthew Kennedy, Kelly Kentala, Heather Mckenzie, Kathleen Messner, Richard Murphy III, Destiny Nelson, John Pobojewski, Melody Smith, Benjamin Stafford, Mark Taylor, Holly Totten, Emily Veling, Elizabeth Wagenschutz, Adam Winans, Emily Wineland

#### Sophomores

Liana Austin, Lisa Ballas, Ingrid Biedron, Amelia Botsford, Jennifer Buss, Celeste Bycraft, John Carter, Ryan Cook, Karla Dettling, Kristin Ellis, Kathleen Fahrner, Daniel Graff, Joshua Hack, Candice Hall, Katherine Henry, Paul Hinshaw, Meghan Holeka, Louisa Hubbard, Karissa Johnson, Susan Kattula, Sharon Knieper, Adam Knott, Rachel Mead, Matthew Milazzo, Joshua Miller, Shannon O'Brien, Katie Parker, Aaron Ruhlrig, Margaret Schick, Helmut, Iv Schultz, Erik Strahler, Nicholas Tandy, Brittina Wiese, Corene Wildey, Tara Zyburt

#### Freshmen

Deborah Adams, Alan Bairley, Ryan Braidwood, Lindsey Brink, Kara Bunton, Max Cherem, Corinna Christman, Lisa Clement, Rochelle Clemmons, Emily Dake, Amy Dault, Sean Davis, Jill Drexler, Molly Edman, Christine Grapes, Heather Gray, Molly Harris, Jessica Hendricks, Jessica Herman, Annalise Hofing, Kate Huehl, Elizabeth Kaminsky, Traci Kern, Katherine Knox, Autumn Koch, Jennifer Martin, April Marzec, Rebecca Metzler, Andrea Neff, Diane Richardson, Robert Rohrkeper, Jr., Laura Saarinen, Michelle Smith, Amy Sporer, Katie Taylor, Nathaniel Vachon, Eilyn Wheeler, Melody Whitaker, Carolyn Wineland

### HONOR ROLL

#### Seniors

Kelli Adams, Michael Alber, Michael Auquier, Patrick Austin, James Bauer, Victoria Beneke, Bryan

Bloomensaat, Meghan Bragg, Alicia Broughton, Joshua Brown, Melissa Bycraft, Melissa Carty, Ryan Chase, Mariah Cherem, Kristy Cox, Barney Culver, Amy Cunningham, Crystal Czerwinski, Christina Dean, Christian Desarbo, Jason Fletcher Jessica Forshee, Nicolas Garcia, Jennifer Gentner, John Griebbe, Melanie Hava, Cara Heitman, Damon Henson, Christine Hodgson, Catherine Hoffenbecker, Jamie Holzhausen, Andrea Hopkins, Johanna Houk, Jeffrey Hughes, Jacob Hurst, Laura Hurst, Austin Jackson, Rianne Jones, Andrew Kargel, Zachary Kistka, Katja Kobel, Beth Koengeter, Traci Kramer, Marv Kranick, Justin Kusterer, Jennifer Lazo, Jeffrey Landrum, Christopher Lapinski, Timothy Lawrence, Alfred Letizio, Erin Longe, Shannon Longe, Michelle Lucas, Leif Mangelsen, Michelle McDonald, Jeannette McDougall, Jessica Messner, Sarah Metzler, Jason Middleton, Sara Moran, Kimberly Niehaus, Jennifer Paddock, Sandra Pasnik, Amy Redding, Beth Redding, Brandon Renton, Jamie Roush, Jessica Sanderson, John Schick, Julie Schwartzberger, Aubri Sheremet, Jennifer Space, Allison Stewart, Justin Strong, Charlene Tassinari, Nathan Taylor, Andrea Tompkins, Madan-Mohan Vadlamudi, Mark II Valchine, Karina Wahr, Daniel Walker, Jacob Walker, Carrie Williams, Leigha Young

#### Juniors

Matthew Adams, Elizabeth Alvarez, Jocelyn Anderson, Kimberly Baird, Krystal Baird, Monica Birchmeier, Russell Blackwell, Michael Bloom, Kevin Bloomensaat, Sooner Brooks, Heath, Rebekkah Burby, Robert Caplis, Trevor Crow, Steven Cubis, Darcie Daniels, Sarah Edman, Jeffery Erskine, Amy Evans, Christopher Frayer, Robert Frayer, III, Joseph Frost, Kimberly Grossman, Jamake Haist, Jeffrey Herman, William Hohnke, Thomas Holdsworth, Yvonne Humenay, Ines Iranzo, Lisa Irish, Catherine Jaques, Tamara Jaynes, Sarah Jedele, Erin Kampmann, Ryan Kelemen, Robert Knieper, Ryan Koch, Matthew Kolodica, Melody Liebeck, Tammy Love, Stephanie Lundquist, Jaimie Maveal, Stacy Melton, Allison Montero, Jean-Pierre Mouilleseaux, Corinna Nilsen, Nicholas Osentoski, Leslee Parker, Gerilynn Pearce, Karen Pieper, Joshua Powers, Michael Pratt, Sarah Pruess, Cynthia Richard, Jessica Ritter, Jesse Roberts, Jennifer Saarinen, Rachel Schoenberg, Jason Shurmur, Aaron Silvers, Christopher Smith, Kristen Smith, Megan Smith, Jeanne Spink, Hilary Spooner, Emily Sterling, Carrie Stubbs, Leah Thompson, Kristine Tripp, Robert Vasas, Kyle Verge, Amanda Warren, Katherine

(Continued on Page 16)

## New local medical practice unorthodox

East is meeting West in a new medical practice that has opened in Chelsea.

The practice, Integrated Health Care of Chelsea, was recently formed by Dr. Martin Gleespen, a long-time local internist and a medical director at Chelsea Hospital. The practice moved into new office facilities at 1290 South Main on Labor Day.

"I wanted to change my practice from a less clinically oriented setting to a more personal, patient-centered practice," said Dr. Gleespen, formerly of the group practice of Chelsea Internal Medicine. "For the new practice, we chose the word 'integrated' because we are bringing together the best of modern Western medicine and complementing therapies that have had proven results in the East."

The Eastern influence comes from Dr. Gleespen's wife Milagros Paredes, a graduate of Toronto's Shiatsu School of Canada. Paredes, who was born in the Philippines, has opened a Shiatsu practice in the facility's Health & Healing Center. The couple were married this summer.

Shiatsu, Paredes said, is a body-centered healing technique similar to acupuncture. Shiatsu operates on the foundation that certain pressure points on the body relate to



Dr. Martin Gleespen and Milagros Paredes.

mental and physical health.

"Instead of fine needles, I use fingers and hand pressure," said Paredes. "It's very much like acupuncture — but without the needles."

Dr. Gleespen still firmly believes in the diagnostic techniques and steadily advancing technology of modern American medicine. A graduate of the Medical College of Ohio, he's practiced for 10 years in internal medicine with a special emphasis on geriatric disorders and addiction. Currently, he's medical director of the Older Adult Chemical Dependency Program at Chelsea Hospital, believed to be the first geriatric addiction program of its kind in the United States.

But like acupuncture, the couple said, Shiatsu has been

found to be effective with people who are suffering from symptoms such as anxiety, headaches, shortness of breath and chronic pain, symptoms that often don't appear to be linked to a particular disease. Many times such symptoms are stress related, Dr. Gleespen said, and if go untreated, develop into more serious disorders.

"Most people come to a doctor long before they've actually developed a recognizable disease," said Dr. Gleespen. "Traditionally, a doctor might prescribe a medication for symptoms and it may or may not help or get at the root cause. The Shiatsu can help such a patient."

Paredes said that in the Shiatsu School in Toronto

blended Eastern and Western sciences as well, placing emphasis on physiology, pathology and anatomy. Shiatsu is widely practiced in Toronto. It was developed in Japan.

Dr. Gleespen and his wife both subscribe to the holistic approach to healing, evaluating patients by looking at more than just symptoms. Exercise, diet, relaxation techniques and life style changes can often have a direct effect on patient's physical complaints.

Dr. Gleespen said he's learned quite a bit about Eastern medical philosophy practicing with his wife.

"What she knows seems to compliment my traditional way of looking at medicine," he said. "Some symptoms that don't appear to be related in Western diagnosis often have a direct connection within the Shiatsu framework."

The couple said working together as a married couple also seems to have affected the practice in ways they didn't expect.

"We wanted to offer more of a family setting," Dr. Gleespen said. "And people seem to be responding to the fact we're man and wife. They feel comfortable with people who are family. They like the personal nature of it."

For further information contact: Dr. Martin Gleespen and Milagros Paredes, 313-475-1107.



—A Very Cruel Woman—

Cruella De Vil, the villain of 101 Dalmations, made a stop at Dayspring Gifts on Chelsea's Main Street, before going to the show's opening Nov. 23.



# SPORTS

Lets Go  
Bulldogs!



## Dogs beaten in finals

Chelsea's basketball team closed out the regular season with a 38-16 win over Brooklyn Columbia Central.

The win gave Chelsea a 16-5 overall record and an 11-1 SEC champion mark for the regular season, one of the best in school history.

As has been the case most of the season, Kasie Ruhlig led the way with 22 points. She set a school record with five three-pointers, and added nine steals and six assists.

"Kasie was great that night," head coach Charlie Waller said.

Ruhlig's 22-point performance left little scoring for the rest of the team, but Melissa Carty did add five.

Chrissy Hodgson pulled down seven rebounds to lead the Bulldogs in the win.

Ruhlig set another school record in the team's district opening with 11 steals.

Chelsea scored 18 third-quarter points in a 48-40 win over Onsted at Dexter.

Ruhlig secured a double-double with 14 points. She also dished out seven assists.

Cindy Richard scored eight points, and grabbed nine boards.

The win sent Chelsea into the district finals against the SEC's second-place team, Milan.

Chelsea swept the season series with the Big Reds, winning on September 24 in the SEC opening 40-34 and then again on October 24 47-32.

But as the saying goes, it's tough to beat a team three times in the same year.

Milan proved that theory true as the Big Reds, with a healthy Heather Frank, ended Chelsea's run 48-33.

Cindy Richard led the way for the Bulldogs with 15 points and played a great game, according to Waller.

Ruhlig scored eight and added five steals and eight assists. Hodgson and Lucas each added four rebounds.

The season ended for

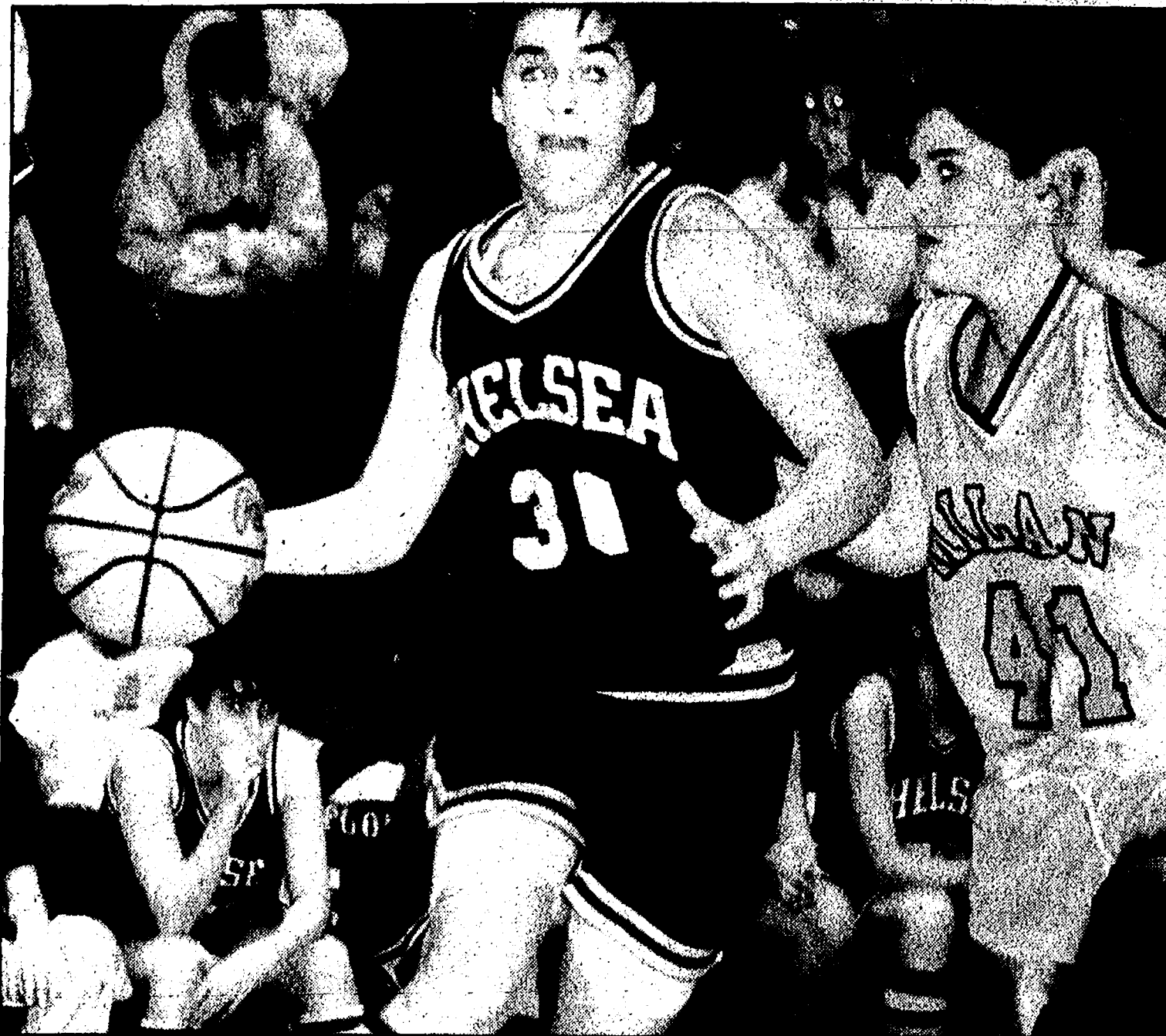

Cindy Richard (driving with the ball) had a good night for the Chelsea Bulldogs against Milan last Friday. However the Bulldog's season ended with a loss in the district finals. (Photo by Doug Hawk)

Chelsea with a 17-6 record, but the quality of the season goes far beyond that.

The Bulldogs started the year with a 2-4 record, and went on to win 15 of their last 17 games, an unparalleled streak in these parts.

Among those wins were a sweep of Milan and an upset of highly-ranked Willow Run.

Waller had a sensational team and the season record and SEC title reflect the hard work and determination that this team put forth.

Kasie Ruhlig goes head-to-head with a Milan defender during last Friday night's loss in the finals of the district tournament. (Photo by Doug Hawk)

**Hansen's Sports Center** **ski-doo**  
INSPIRED FOR THE WAY YOU RIDE

Winter fun starts at Hansen's

Pre-Season SALE on Sleds, Clothing and Accessories

**475-7212**

Open 10 am. - 9 pm. 7 Days • 15901 Seymour Rd. Waterloo

**KLINK EXCAVATING  
AND ASPHALT**

- BASEMENTS
- DRAINFIELDS & TANKS
- TOP SOIL
- SAND STONE
- GRAVEL

Residential • Commercial • Industrial

Call Us for All Your Excavating Needs

**475-7631**

**M. L. CARPENTRY**  
"All Your Building & Remodeling Needs"

- Additions • New Homes • Kitchens • Family Rooms
- Bathrooms • Porches • Carpentry • Decks
- Garages • Roofs • Siding • Flooring

Specializing in Fire Restoration and Insurance Repair

Mark L. Dreyer, Owner Licensed & Insured General Contractor **475-0359**

Everyday Low Prices on...  
**RCA • ZENITH**  
TVs and VCRs  
New & Used • We service all brands.  
Hoover Vacuum Cleaners  
We carry and service NuTone Products, Central Vac, Intercom systems and many others.  
• Winegard & Channel Master Antennas  
• Satellite Systems: Sales • Service • Repairs

**LOY'S TV CENTER**  
512 N. Maple Rd., Ann Arbor • (313) 769-0198

**HAPPY  
THANKSGIVING!**

**ATKINSON CHIROPRACTIC**  
7970 Clark Lake Rd. Chelsea, MI 48118  
(313) 433-LIFE

**GEE FARMS**

Potted Christmas Trees  
Wreaths & Grave Blankets  
Cedar Roping  
Kraut Cabbage  
Apples  
Bird Seed  
Feeders

14928 Bunkerhill Rd., Stockbridge  
(517) 769-6772  
Hours: 8 a.m. until dark 7 days a week

**Winter Magic  
Arts & Crafts**  
December 7  
10am - 4pm  
Washtenaw Community College  
Morris J. Lawrence Bldg  
Huron River Dr. at Golfside  
\$2 admission • Under 10 Free  
On the Internet: <http://daylitycrafts.com>

Homespun Creations  
**CRAFT SHOW**  
Nov. 30 & Dec. 1

**SANTA WILL VISIT  
SUNDAY 12 NOON 'TILL 2 P.M.**  
Saturday • 9 a.m.-4 p.m.  
Sunday • 11 a.m.-4 p.m.  
Admission \$2.00 • No strollers please

**Washtenaw Farm Council Grounds**  
5055 Ann Arbor - Saline Rd. • Ann Arbor, MI  
Take I-94 to exit 175, 3 miles south to 5055 Ann Arbor-Saline Rd.

**ROBERT'S  
GLASS**  
475-5811

**Windshield Repair  
and Replacement**

Sibley 610 E. Industrial  
Chelsea-Dexter Road  
Chelsea

**AUTHORIZED  
PPG  
DEALER**

**Advertisers  
Please Help Us**  
The **DEADLINE** for  
display advertising for  
The Chelsea Standard  
and  
The Dexter Leader  
is  
**5 p.m. on Monday**  
We need all copy and  
artwork by that time  
in order to produce  
your ad for the  
next edition.

**LOSE UP TO  
DIET 30 LBS.  
30 DAY  
PROGRAMS START AT  
\$30 MAGIC**  
NUTRITIONAL SUPPLEMENTS  
ALL NATURAL, HERBAL PRODUCTS  
**(313) 913-9708**

**MANCHESTER  
DENTISTRY**  
**James  
Watson**  
Total Dental Care for the entire family.  
Most insurances accepted  
Call 428-9019 • 433-0000  
227 E. Main St.  
Early morning, late evening & Sat. appts. available.

**Susan E. Zale**  
Attorney at Law  
Phone: (313) 475-9601

- Real Estate
- Probate, Wills & Trusts
- Family & Business Law
- Appointments at your home available

Hours include:  
evenings &  
weekends  
By appointment  
only

Member: Washtenaw County Bar Association, State Bar of Michigan, American Bar Association (Real Estate/Probate and Family Law Sections) and Women Lawyers Association of Michigan.

**10th Annual  
Chelsea Retirement Community  
Country Kitchen Bake Sale**  
Friday, December 6  
10 a.m.-3 p.m.

Proceeds to purchase  
homelike furnishings for  
Kresge nursing facility  
Sponsored by CRC Volunteers



## About the Outdoors

by Jerry D. Posey



It was the last day of the deer hunting season and although I had seen several deer and even had one quick shot, I still had not yet filled my tag.

After spending the morning sitting in the woods and stomping alongside each and every fence row, I returned to the farmhouse intending to take a break before going back out in the early evening for more hunting.

As I stood at the kitchen sink drinking a glass of the cold well water, I watched the elderly lady who lived next door as she walked across her small backyard to the fence that surrounded her one-acre property which sat about 50 yards from my mother-in-laws big farm house.

Her actions got my attention because she had on no coat or sweater which was a bit odd since it was quite cold and windy at the time. When she got to the fence she dumped the contents of the dishpan that she was carrying over the fence, and she returned to the house.

As I watched her enter the rear door of her small home a movement back at the fence line caught my eye. I couldn't believe what I was looking at. The largest deer that I had seen all season, had just stood up and was moving toward the spot where the lady had deposited the dishwater or whatever it was that was in the pan.

It was easy to see from that distance that the deer was a huge buck and the rack it was carrying had at least 10 nice points.

While I stood there not believing what I was seeing, the deer, after a nonchalant walk of about 20 yards, stopped to eat from the lady's offerings.

As I rushed around, putting on by boots and coat and uncasing and loading my shotgun while the family watched, a car pulled into the neighbor's driveway. The deer never flinched until the car doors started slamming, then it turned and trotted across the field and disappeared into the woods.

Of course I followed the tracks as best I could, but I never saw that deer again.

I was young at the time this true story took place, but I learned a little about deer hunting that day and have taken advantage of what I learned several times since and it has helped me to score on a few nice deer.

The next day I met the neighbor lady while getting the mail. When I told her what had happened the day before, she shocked me with her response. She said that the deer had been in that same spot almost every day since the season opened and each day she would dump her potato or apple peelings over the fence then return to the house and watch as the deer approached

to eat what she had left.

As the years have gone by I found that this scenario is not as uncommon as it may seem. Often a deer, usually an older more experienced one, will find a spot near buildings or a residence where it feels safe. It will hide out there during the daylight hours while the hunters are tromping around in the woods and fields, often passing very close to the hiding spot but never thinking to check an area this close to human activity.

It seems as though some of these deer have figured out that it doesn't take much to hide an animal as small as they are when they are laying down and they use this knowledge to their advantage now and then.

I once observed a nice sized buck walk across a large open field just after daybreak and lay down alongside a telephone pole in a very small clump of weeds in the center of the field.

After checking with the farmer, I attempted to sneak to within shooting range of the deer, knowing he could see me coming in any direction for at least 75 yards. As expected, he jumped and fled before I was close enough to get a decent shot.

The next morning daylight found me sitting in the clump of weeds with my back against the telephone pole. About 7:30 he came strolling across the field heading for his day bed. At 8:00 I was field dressing him about 40 yards from the pole.

In areas where dogs are allowed to run loose this may not happen as often, but I always check out this type of hiding place after the first week of the season, when the deer are getting tired of being rousted from their normal daytime resting places.

Keep in mind that these backyard bucks are not the stupid branch of their family. They were smart enough to figure out the humans' movement patterns in the area and made adjustments that may help them to see another deer season.

## Chelsea 8th-graders lose to Saline, 45-18

The eight grade boys basketball team lost its season opener on Friday, Nov. 15 to the Saline Hornets, 45-18. Saline got out to a fast start scoring 15 points in the first quarter to just two for the visiting Bulldogs. "This was our first game," commented coach Jim Tallman, "while Saline already had a games experience under their belts". "Our inexperience showed as we were unable to get un-tracked the entire game."

Chelsea's inability to score continued in the second and third quarters as Saline outscored the Bulldogs 36-8. The fourth was the only quarter in which the Bulldogs managed to outscore their opponent but it was too little too late. Leading scorer for Chelsea was Rob Hoenke with four points. Other Bulldogs who contributed in the scoring were Greg Kennedy, Chris Cooper, Nate Keiser, Nick Battistone, Joel Grimm, Robbie Bassett and Randy Peace all with two points.

The Bulldogs are a better team than they showed on that Friday and they proved it on Monday when they traveled to Dexter to face the Dreadnaughts. Chelsea reversed the tables this night

as 11 different players entered into the scoring to defeat their opponent 35-21. Leading the parade was Tony Scheffler with six, Cory Picklesimer with five, Joel Grimm and Chris Brigham with four, Greg Kennedy, Chris Cooper and Randy Peace with three, Mike Radka, Rob Hoenke and Robbie Bassett each with two and Brian Sayer with one. "The balanced scoring effort is always gratifying to see in a young team and usually shows a great deal of team strength," commented Tallman.

On Thursday, Chelsea entertained Pinckney for its first home game of the season and had another outstanding effort by a number of performers. Chelsea defeated Pinckney 37-35. Leading the way in the effort was Ben Meyers with 16, Rob Hoenke and Randy Peace with six, Cory Picklesimer with five, Chris Brigham with two and Tony Scheffler and Brian Sayers with one apiece.

Give us a ring to place a Classified Ad 475-1371

**VINYL WINDOWS**  
PRIME INSULATED  
CASH & CARRY  
OR INSTALLED  
FINANCING AVAILABLE  
**Bob Trudell, Inc.**  
260 S. Dexter  
Pinckney 48169  
(313) 878-3300

*The Christmas Say  
I Love You  
with Jewelry*

*The Christmas gift  
she loves best is the one  
that lasts! Fine jewelry  
is something every  
woman appreciates.*

**La Jolla SHOPPE**

Extended hours through the  
Holiday Season  
Mon.-Sat. 10-7 Sun. 12-3  
105 S. Main St., Chelsea  
(313) 475-0717

### Santa's workshop craft show set

Chelsea High School softball team and the Chelsea Athletic Boosters will hold a Santa's Workshop Holiday Craft Show on Saturday, Nov. 30 from 10 a.m. to 4 p.m. at Chelsea High School.

Approximately 90 artists and craftspeople will be on hand to sell their handcrafted wares, including ceramics, quilts, holiday decorations, dolls, wood crafts, and more.

Local crafters in the show include Colleen Walters, Shane Pape, Jamie Stewart, Bill Stoffer, Gladys Buck, Rose Reinhardt, Beth Strader, Sandy Altembernt and Sandy Sayer.

Proceeds will benefit the girls softball program. There is an admission charge.

### NORTH MAIN PACKAGING STORE

524 N. Main Street, Chelsea • 475-5885  
Tower Mart Plaza (located inside the Laundry Room)  
Ship Your Holiday Packages at the  
North Main Packaging Store  
Conveniently located inside the Laundry Room where every Wednesday is Senior Citizens Day.

### JAMES BARRY ACCOUNTANT & TAX ADVISOR

TAX PLANNING AND RETURN PREPARATION  
COMPLETE ACCOUNTING AND TAX SERVICES  
INDIVIDUALS, PARTNERSHIPS AND CORPORATIONS  
NOTARY PUBLIC  
9412 HORSESHOE BEND  
DEXTER  
TELEPHONE 426-2395  
DAY OR EVENING APPOINTMENTS

### Made by Hand Gallery and Gifts

*Christmas  
shopping a bit of a  
chore? Want  
to spend less and look  
like you've  
spent more?*

### Elegant Gifts at Affordable Prices

(313) 439-1933  
517 W. Main St.  
(In Foodtown Plaza)  
Milan, MI  
W-Sun. 1-6:30

### Reddeman Farms Golf Club

Join us on Sundays for  
an enjoyable  
Breakfast Buffet  
9:00 a.m. - 2:00 p.m.  
Adults- \$8.95  
Children under 12- \$5.95

Accepting  
Reservations for  
Holiday Parties

See  
Golf Sale  
ad on  
Page 15

Friday night Dinner Special \$7.95  
"ALL YOU CAN EAT  
FISH and/or CHICKEN"  
Other dinner choices available.  
Hours 5:00-9:00 p.m.  
Closed Saturdays and  
Thanksgiving Weekend

555 S. Dancer Road • Chelsea (313) 475-4655

## FLAG POLES

Since 1920

**FOX TENT & AWNING CO.**  
617 S. Ashley • Ann Arbor

For home & yard  
Wood & Aluminum Poles  
U.S. & Foreign Flags  
Custom Flags

313-665-9126

### Peter M. Young Custom Builder

• New Homes • Remodeling • Basements • Kitchens  
• Additions • Siding • Bathrooms • Roofing

Gregory, Mich.

475-7866

State License #079558

## Eye Care

Cheryl Huey, M.D.

Ophthalmologist • Eye Physician and Surgeon

### IMPLANT LENSES

There is a lot of confusion about some terms used in eye surgery - cataracts, implants, transplants, contacts - the whole subject is a "blur" to most people. An implant is a lens that is surgically placed inside the eye at the time of cataract surgery. In cataract surgery, the normal human lens is removed from the eye because it has become cloudy. In the absence of the human lens, the lens implant is needed for focusing. The lens implant, also called intraocular lens, allows the patient to have good vision without wearing contact lenses or the thick glasses that used to be worn after cataract surgery.

The lens implant is permanent, and never needs to be removed or cleaned, since it is inside the eye. They are very small, only about one-fourth inch, but are designed to be held firmly in place. Lens implants are made of a special type of plastic, and come in different powers to correct for nearsightedness or farsightedness.

Improvements in lens implants are only one of the great advances that have been made in modern cataract surgery, allowing the great majority of cataract patients to have a rapid return to excellent vision.

Cheryl Huey, M.D.

Ann Arbor Eye Care  
Liberty Medical Center  
3200 West Liberty  
Ann Arbor, MI 48103

(313)

662-2020

## VICTORY PLANE QUICK OIL CHANGE.

Where Service is a Sure Thing!  
NO APPOINTMENT NEEDED

FULL SERVICE \$23.99 (most cars) INCLUDES:

5 Qts. Pennzoil (5W30-10W30-10W40) • New Oil Filter  
Complete Chassis Lube • Check & Fill 5 Fluids & Tires  
Other Services Available (additional charge): Transmission & Differential Oil Change, Replace Headlights, Wiper Blades, Synthetic Engine Oil, Oil System Cleaner, Fuel System Cleaner

### NEW COMPUTER CAR CARE TRACKING SYSTEM

Manufacturer specs and requirements for your car at the push of a button throughout the Victory Lane system. We keep your oil change records for you!

920 S. Main • Chelsea

(313) 475-6377 • Hours: M-F 8-7 • Sat. 8-5

\$2.00 OFF

PENNZOIL

WORKS LIKE LIQUID BALL BEARINGS™

Complete oil change w/coupon • regular price: \$23.99 (Most Cars) • offer expires 12-31-96 • this offer not good w/any other offer. Offer good at these shops:  
Chelsea, Ann Arbor, Saline, Ypsilanti (Washtenaw Ave.), Plymouth and Brighton

### LaFave honored at banquet

The annual Chelsea Football banquet is usually a changing of the guard for the squad.

Welcoming in the new seniors and thanking and honoring the ones that will be graduating is the usual agenda, but this year, it was more than that.

Gene LaFave celebrated his final banquet along with his 13 seniors. The coach's 23-year tenure ended after the final game of the year.

"It's always a sad event," LaFave said. "But this year, knowing it was the end, it was especially hard."

The event was held Nov. 11 at the high school, and a crowd of about 400 people attended.

Team awards were presented to Dustin White, as team MVP; James Hadley, Brian Hall, and Laramie Paxton as the team's most improved players; Jay Schick and Casey Westcott as most valuable backs; and Jamie Holzhausen and Christian DeSarbo as most valuable linemen.

Special awards were given to LaFave from the players, the school district, and athletic director Wayne Welton.

"This was a great group, and we had an outstanding season," LaFave said. "This was a very nice send-off for them and myself."

## Holiday Sale

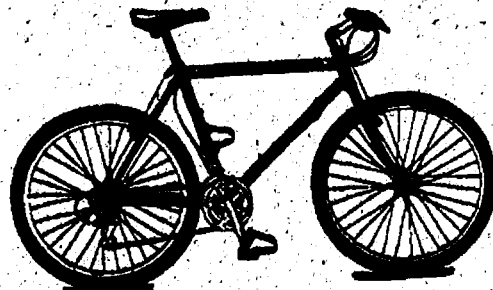

**TREK**  
All 1996 Adult & Kids Bikes on  
SALE Save \$\$\$

Layaway  
Available

**Rollerblade & Sports**

### ROLLERBLADE

Clearance  
SALE on all  
Skates and Receive

\$50  
BACK

When You Buy  
3 Pairs Of  
Rollerblade®  
Skates And  
3 Pieces  
Of Rollerblade®  
Protective Gear.

\$25  
BACK

When You Buy 2 Pairs Of  
Rollerblade®  
Skates And  
2 Pieces Of  
Rollerblade®  
Protective Gear.

\$10  
BACK

When You Buy 1 Pair Of  
Rollerblade®  
Skates And  
Rollerblade®  
Protective Gear.

\* See Store for Details

(313) 475-9371

1178 S. MAIN, Chelsea



## Local dancers to present 'A Christmas Fantasy' Dec. 14-15

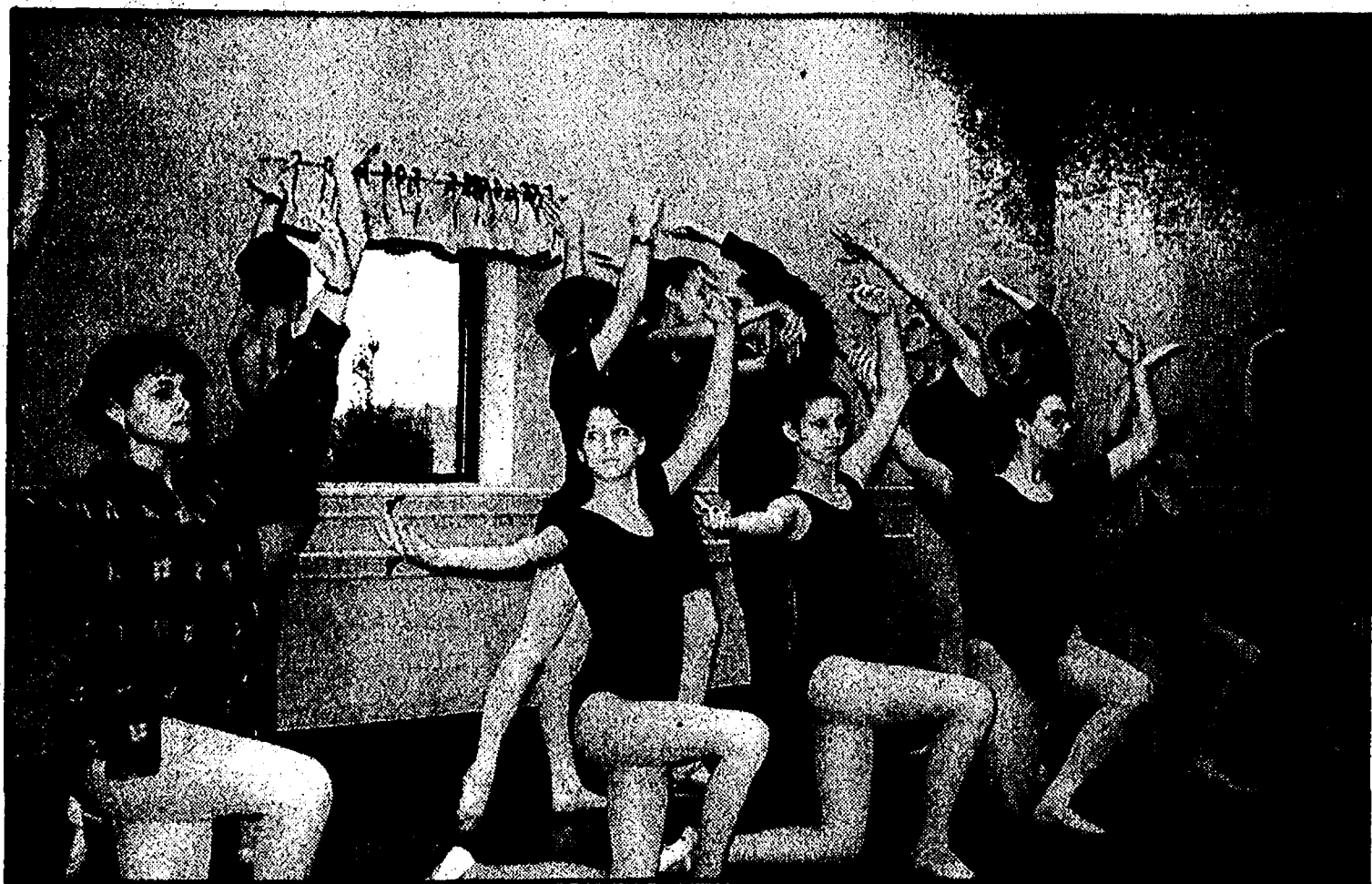

Dance Arts members, in front, from left, are Erika Kornow, Erin Kenney, Kaitlyn Kooyers, Meghan Torbet, Liz Fusco, and Anji Cooper. In back, from left, are Tara Zyburt, Sharon Knieper, Jill Drexler, Amy Bergman, Laura Baird, and Lindsay Jacob.

The Dance Arts Performing Ensemble has completed auditions for the 1996-1997 season and moved into an active rehearsal schedule for their December show.

On Dec. 14-15 the Ensemble will present *A Christmas Fantasy* with ballet and tap performances as well as the final act of *The Nutcracker* ballet. Ensemble dancers, coming from Chelsea, Dexter, Manchester and the surrounding areas, range in age from 9-16. All dancers are required to take a minimum of two dance classes per week in addition to attending classes and rehearsals of the Ensemble.

A volunteer Board of Directors manages the business of the ensemble — everything from sewing costumes to paying the bills. The artistic director is Susan Buck Heinz — who volunteers not only her time but also the use of her dance studio.

Heinz has been teaching dance in the Chelsea area for 11 years. She initiated the formation of the ensemble last year in order to provide her students with the opportunity for a larger repertoire of dance as well as more performance experience.

Heinz has both her bachelor's and master's degrees in dance from Indiana University and attended the National Academy of Dance, a performing arts high school, in Champaign, Ill. While at Indiana University she was on the Children's Dance Faculty and studied with Anna Paskevskaya, author of "Both Sides of the Mirror," "The Science and Art of Ballet" and other books about dance. She has studied with renowned dancers Gwynne Ashton, Michael Maule and Anthony Valdor, as well as nationally acclaimed tap and jazz teachers.

Her studies have taken her to the Joffrey School of Ballet, the Southwest Ballet Center and the Houston Ballet Academy. She has performed with the Texas Ballet in Houston and been a guest artist with several national ballet companies. Her studio in Chelsea provides dance instruction in ballet, jazz, tap

and modern dance for all age and skill levels. She offers a serious attention to correct technique and professional standards, combined with joy in dancing and perpetual emphasis on positive self-esteem for her students.

Heinz is bringing in guest choreographer Lisa Pelio for the December show. Pelio returned to her native Michigan in 1994, after an absence of nearly a decade of building her reputation as a choreographer and master teacher in New York, Atlanta and Chicago. She has taught for the Illinois Dance Festival, Northside High School for the Performing Arts (Atlanta), School of Atlanta Ballet, Ruth Mitchell Dance Company,

Barat College and others.

Pelio has choreographed original full-length children's ballets and full-length classical ballets for various companies around the country. She was selected to set her works on some of the nation's finest dancers at the National Craft of Choreography Conference in New York.

Pelio was Ballet Mistress for the 1994 Michigan Opera Theatre production of "Cinderella" and 1995's "Nutcracker" for the Lansing Children's Ballet at the Wharton Center. She is the Artistic Director of Danse Michigan. Pelio was also appointed to the Michigan Humanities Council by Gov. Engler in the fall.

## Chelsea High School Honor Roll

(Continued from Page 13)

Wells, Jillian Wesolowski, Meghan Williams, Shelly Williams, Jay Winchel, Adam Wint, Christine Winters, Melissa Yekulis, Meghann Ziegler

### Sophomores

Hannah Austin-Sims, Catherine Baibak, Lisa Ballas, Anna Balyo, Aimee Black, Jenna Brooks, Mark Crandell, Alison Dault, Kyle Davidson, Christine Depping, Nicholas Elkington, Brian Fischer, Justin Fusco, Jessica Gillespie, Aaron Gillikin, Kyle Griffith, Brian Groesser, Paloma Haist, Amy Hall, Jenna Hall, Matthew Hand, Kathryn Harper, Miranda Harris, Andrew Hepburn, Amy Herendeen, McKenna Houle, Vanessa Humenay, Matthew Johns, Kate Kedroske, Daniel Kloosterman, Allison Knight, Melissa Letizio, Kathryn Long, Sarah Martin, Jason Mast, Amy McCalla, Aaron Mcgranahan, Nickolas McVay, Dana Meza, Joseph Mignano, Megan Morgan, Darrel Noye, Nathan O'Connor, Jessica Pope, Shelly Rickelmann, Sarah Riecks, Isaac Robinovitz, Lillian Sacks, Vincent Scheffler, Daniel Seward, Aaron Smith, Tamra Smith, Michael Solo, Sarah Stahl, Sara Stankevich, Brooke Stolaski, Joshua Tabaka, Amanda Tarantowski, Steven Tarolli, Emily Taylor, Christine Tracy, Lauren Turek, Lauren Varady, Rebecca Williams, Shontay Young, Jason Zatkovich, Lisa Zimmerman

### Freshmen

Owen Anderson, Joseph Arend, Mora Arnold, James Bailey, Robert Baird, Kristine Barner, Ryan Barwick, Collin Bertram, Laura Borden, Lindsay Boyce, Andrea Bullock, Corey Bundon, Patricia Carpenter, Crystal Cederna, Leslie Ching, Daniel Courdway, John Crain, Stephanie Darrow, Meredith Davis, Jeffrey Dohner, Stephen Erskine, Deanna Fulton, Christian Furmanski, Teresa Furmanski, Catherine Graczyk, Lisa Hadley, Adam Hall, Kristopher Hammerberg, Carrie Harris, Shawn Hayes, Matthew Hinderer, Timothy Hinz, II, Corey Hyllested, Jessica Inwood, Casey Johnson, William Kaitz-Hall, Jeffrey Kolodica, Kristy Loftis, Sarah Martin, Andrew McGuire, Justin Medeiros, Kathryn Melton, Katherine Mets, Gerald Milliken, Quentin Mindel, Colette Montpetit, Sara Mossburg, Justin Nadolny, Brenda Newman, Emily Norton, Lucas Olinyk, Cassandra Palmer, Danielle Patt, Brian Phillips, Deborah Postiff, Lindsay Powers, Christopher Roberts, Jasmin Roberts, Valerie Schiller, Chad Schwartzberger, Sarah Skyles, Sarah Smith, Jennifer Steiner, Karen Tabaka, Andrew Thiel, Valisa Thompson, Mary Torrice, Alexander Underwood, Matthew Underwood, Betty Wescott, Daniel Whitesall, Bonnie Wisner,

Lindsay Boyce, Andrea Bullock, Corey Bundon, Patricia Carpenter, Crystal Cederna, Leslie Ching, Daniel Courdway, John Crain, Stephanie Darrow, Meredith Davis, Jeffrey Dohner, Stephen Erskine, Deanna Fulton, Christian Furmanski, Teresa Furmanski, Catherine Graczyk, Lisa Hadley, Adam Hall, Kristopher Hammerberg, Carrie Harris, Shawn Hayes, Matthew Hinderer, Timothy Hinz, II, Corey Hyllested, Jessica Inwood, Casey Johnson, William Kaitz-Hall, Jeffrey Kolodica, Kristy Loftis, Sarah Martin, Andrew McGuire, Justin Medeiros,

Kathryn Melton, Katherine Mets, Gerald Milliken, Quentin Mindel, Colette Montpetit, Sara Mossburg, Justin Nadolny, Brenda Newman, Emily Norton, Lucas Olinyk, Cassandra Palmer, Danielle Patt, Brian Phillips, Deborah Postiff, Lindsay Powers, Christopher Roberts, Jasmin Roberts, Valerie Schiller, Chad Schwartzberger, Sarah Skyles, Sarah Smith, Jennifer Steiner, Karen Tabaka, Andrew Thiel, Valisa Thompson, Mary Torrice, Alexander Underwood, Matthew Underwood, Betty Wescott, Daniel Whitesall, Bonnie Wisner,

Meeting called to order and minutes approved.  
Francis re-appointed Susan DeVoe to a 3 year term on the Planning Commission. Moved and carried to confirm the supervisor's appointment of DeVoe to the Planning Commission.  
Francis re-appointed Paul Evanoff to a 3 year term on the Planning Commission. Moved and carried to confirm the supervisor's appointment of Evanoff to the Planning Commission.  
Much discussion of the District Library Agreement and resolution. Francis to contact an attorney on the agreement and resolution to ensure it is in the best interest of the township. Moved and carried to table District Library until December's board meeting.  
Moved and carried to deny Mr. Ballew's request for an extension of his April 1995 P.R.O.V.  
Board discussed renewal of Fire Contract. Many changes are needed. Moved and carried to table until December's board meeting.  
Moved and carried to purchase alarm system from Perimeter Alarm Inc. for the cost of \$295.00 and annual monitoring cost of \$216.00.  
Moved and carried to adopt fee schedule for Subdivision, Plats, Site condos, PUDS and Site Plan Review.  
Nothing new on Reigel's or Burt's property.  
Moved and carried to table until December's board meeting Resolutions concerning M.L.V. & S.A. residents payments.  
Moved and carried to continue D. Noah's appointment to the W.W.R.A. and he is to receive a per diem of \$40.00 per meeting.  
Ordinance Officer's reports given.  
Washtenaw County Public Works Division sent letters to 3 homes on Werkner and Wildflower Ridge stating their water samples results indicated that volatile organic compounds were not present in their well in detectable quantities, and heavy metals were not found at levels above established E.P.A. drinking water standards.  
Lyndon Township Board members presented D. Noah with a gift in appreciation of over 25 years of service to Lyndon Township.  
Adjourned.

Janis Knieper  
Lyndon Township Clerk

## LIMA TOWNSHIP NOTICE OF PUBLIC HEARING

A public hearing will be held to consider an amendment change to the Lima Township Zoning Ordinance. Application #98-004.

The petition of Stan Kint, High Tech Homes to rezone 9.98 acres from RS (Residential Suburban, one acre per residence) to C2 (Regional Service Commercial). This property is located on Old U.S. 12 (near Fletcher Road). Is part of the Southeast 1/4, Section 17, Lima Township. Is part of NW 1/4 Section 24, Lima Township. Parcel #G 07-17-400-008.

This notice is posted in compliance with PA 287 of 1976 as amended (Open Meetings Act), MCLA 41.72a (2) (3) and the Americans With Disabilities Act (ADA).

The Lima Township Board will provide necessary reasonable auxiliary aids and services, such as signers for the hearing impaired and audio tapes of printed materials being considered at the meeting, so individuals with disabilities at the meeting or public hearing upon 10 days notice to the Lima Township Board.

Individuals with disabilities requiring auxiliary aids or services should contact the Lima Township Board by writing or calling the following: Arlene Bareis, Clerk, P.O. Box 59, Chelsea, MI 48118, Phone # (313) 475-2202.

A complete copy of this application is on file in the office of the Clerk and the Lima Township Hall office.

### WRITTEN COMMENTS MAY BE SENT TO:

GREGORY MCKENZIE, CHAIRMAN  
LIMA TOWNSHIP PLANNING COMMISSION  
P.O. BOX 59, CHELSEA, MI 48118

## SHARON TOWNSHIP PLANNING COMMISSION

### Public Hearing and Meeting

On Thursday, December 19, 1996, at 8:00 pm EST, at the Sharon Township Hall, 18010 Pleasant Lake Road, the Sharon Township Planning Commission will hold a Public Hearing to receive comments on the following proposals:

1. An application by Michael and Danielle McLennan of 10710 M-52, Manchester, to re-zone property at that address, in the SE 1/4 of Sec. 35, from R-2 to A-1.
2. Major overhaul of Zoning Ordinance Article 22, Site Plan Review.

Written comments may be sent to Roger Kappler, Chairman, Sharon Township Planning Commission, 19163 Bethel Church Road, Manchester, Michigan 48158, and must be received before Dec. 18, 1996.

The Sharon Township Zoning Ordinance, and the proposed amendments, may be reviewed, and the Ordinance purchased, by appointment, through Teri Aiuto, Sharon Township Clerk. Call 428-7002.

The regular meeting of the Commission will commence immediately following the Public Hearing.

### Sharon Township Planning Commission

Roger Kappler, Chairman

## Brian Jedele ends training

Navy Seaman Recruit Brian E. Jedele, son of James L. and Nancy L. Jedele of 12835 N. Territorial Rd., Dexter, recently completed U.S. Navy basic training at Recruit Training Command, Great Lakes, Ill.

During the eight-week program, Jedele completed a variety of training which included classroom study, practical hands-on instruction, and an emphasis on physical fitness. In particular Jedele learned naval customs, first aid, fire fighting, water safety and survival, and a variety of safety skills required for working around ships and aircraft.

Men and women train together from their first day in the Navy just as they do aboard ships and at shore commands around the world. To reinforce the team concept, Jedele and other recruits also were trained in preventing sexual harassment and ensuring equal opportunity.

He is a 1996 graduate of Chelsea High School of Chelsea, Mich.

1996 FESTIVAL OF TREES  
A Benefit for Children's Hospital of Michigan

presents

# DREAMS CAN COME TRUE...

## A NUTCRACKER CHRISTMAS

### November 24-December 1 Cobo Center

**ADMISSION**  
Adults \$6, Seniors \$3 (60+), Children \$2 (12 and under)  
Children under 2 are free  
(Presale discounts available to groups of ten or more)

**ENJOY A MAGICAL HOLIDAY TRADITION AT THE 12th ANNUAL FESTIVAL OF TREES**  
Professionally Decorated Trees • Wreaths • Gingerbread Village  
Expanded Santaland with Activities for the Kids  
Teddy Bear Brunch (November 24 only)  
Daily Entertainment

**SHOW HOURS**

NOV 24 SUN 10-6	NOV 25 MON 10-5	NOV 26 TUE 10-5	NOV 27 WED 10-5
NOV 28 THU 10-3	NOV 29 FRI 10-8	NOV 30 SAT 10-8	DEC 1 SUN 10-6

**RAFFLE**  
**1997 Jeep, Wrangler**  
Jeep is a registered trademark of Chrysler Corporation

**SPONSORS**

ENGLISH GARDENS NURSERY & GARDEN CENTER • MEIJER  
ODGEN ENTERTAINMENT • OLDIES 104.3 WONG • PALMER MOVING & STORAGE

CEREMONY & OPEN FIRE/DRUMS PERFORMED BY ROBERT CHRYSLER CORPORATION  
CONTRIBUTORS & SHOW SERVICES  
OR METALS, INC.  
DETROIT FREE PRESS  
DILLON CAPITAL MANAGEMENT

DISPLAY GROUP  
EASTMAN KODAK CO.  
ERHARD BMW  
FORD MOTOR COMPANY FUND  
FRANK'S NURSERY & CRAFTS  
HERITAGE NEWSPAPERS  
LAKEVIEW GRAPHICS, INC.  
LOOMIS, BAYLES & COMPANY, L.P.

PAPERMAN  
PAPERMAN PRINTING  
ROBERTSON CATERING CLUB  
SHOWLINE GRAPHICS, INC.  
SPECIALIZED PHARMACY SERVICES, INC.  
WEST BLOOMFIELD WOMEN'S CLUB

For information please call: 313-966-TREE  
Tickets available at English Gardens, Meijer and Cobo Center

**\$1.00 OFF ONE FULL PRICE ADULT ADMISSION WITH THIS AD**

S/MG





### Hunter's Delight

John Brown bagged this 10-point buck Nov. 19. Brown was hunting on Charlie Koenn's farm located on Brown Road in Chelsea.

## Family Medicine

By John C. Wolf, D.O.

Associate Professor of Family Medicine, Ohio University College of Osteopathic Medicine

**Question:** My sister had a hip fracture. I know that taking calcium is important in reducing my risk of hip fracture, but are there other things I should do?

**Answer:** Hip fractures, particularly in the elderly, are often associated with loss of bone strength. To understand why our bones become more fragile as we age, it is necessary to understand a little bit about how they normally function. Our bones — made up of both living cells and stored minerals (principally calcium) — are not inert objects. Instead, they are in a constant state of flux. In adult life the amount of new cells and minerals that are added each day are roughly equal to that which is taken out. This process is known as "absorption" and "re-absorption," and the end result is that our bones appear unchanging.

In osteoporosis, bone loss greater than bone production and the bones, therefore, lose mineral content. This makes them weaker and increases the risk of a broken hip. It also makes spinal and wrist fracture much more likely.

Twenty-five million Americans suffer from osteoporosis and women are afflicted with it eight times more often than men. The greatest risk for osteoporosis comes from age alone. Fifty percent of women 50 and older have this condition.

There are several things that reduce one's risk of fractures from osteoporosis. Consuming 1,000 to 1,500 milligrams of calcium each day, as you suggested, is an important first step. An eight ounce glass of skim milk or calcium-fortified orange juice provides 300 milligrams, as does eating 1½ cups of broccoli. Most people, however, prefer taking a calcium supplement instead of consuming sufficient quantities of these calcium-rich foods. In addition to the calcium, it is also important to take 400 IU of vitamin D every day for those of us who live where sunlight exposure is very low in the winter months.

Taking estrogen, whether by mouth or by skin patch, reduces the risk of osteoporosis-related fractures by 50 percent for postmenopausal women. Regular vigorous physical activity and larger body size are also beneficial.

There are a few medicines that help increase bone strength while there are many more that tend to contribute to osteoporosis. Your doctor or pharmacist can talk with you about the benefits and risks posed by any drugs you take.

Sometimes specific preventive therapy should be started before you have a fracture. Gathering information about bone density can be of some limited help in this regard. Other factors — such as family history, vision, coordination,

balance, muscle strength and body build — also need to be looked at. From your letter, the only one of these risk factors that I know about is your family history. Before I could make a recommendation about whether or not estrogen or other preventive therapy is warranted, I would need to know if you have a frail or sturdy body build, if you can maintain your balance when doing "heel-to-toe" walking, and how "in shape" your muscles are. Your family physician can examine you and take all these matters into consideration.

Regardless of how physically fit you are, I recommend you talk with your doctor about the types of physical activity that would be best for you. If you are not in shape, you need to get in shape; and if you are in shape, you need to stay in good condition through sane and sensible exercise.

There are also general safety issues such as use of throw rugs, lighting, extension cord use, and placement of grab rails in the bathroom that your doctor will probably want to talk to you about, too. Each of these items also relates directly to your risk of hip fracture. In this case it's not by strengthening bones but by significantly reducing your risk of falling. "Family Medicine" is a weekly column. To submit questions, write to John C. Wolf, D.O., Ohio University College of Osteopathic Medicine, Grosvenor Hall, Athens, Ohio 45701.

## X-ers dubbed 'Clean Generation'

By Mary Harvey  
Extension Outreach  
Communications

According to a recent survey sponsored by the Soap and Detergent Association, Generation X-ers are potentially the clean generation. This group, which ranges in age from 18 to 29, rates cleanliness a priority in everything from housekeeping to personal appearance and hygiene. In fact, the survey shows they often shower several times a day.

## Estleman to visit area

Nationally known mystery and western author Loren Estleman will be the featured speaker at the Tuesday, Dec. 10 edition of the popular noon-time Book For Lunch discussion series at the Ann Arbor District Library.

Estleman, creator of the best-selling Amos Walker mystery series and the historical Detroit trilogy fiction series, will reveal secrets of his trade with a lecture entitled "The Writer's Craft."

The Book For Lunch series is held in the Multi-Purpose room on the lower level of the Main Library from 12:10 to 1 p.m. Admission is free and open to all. Complementary tea and coffee will also be available.

The Main Library is located at 343 S. Fifth Avenue, Ann Arbor. For more information on the program call Dietmar Wagner at 994-2352.

The survey showed that Generation X-ers have the most questions about which cleaning products to select. This may account for their preference for all-purpose cleaners. In contrast, the Depression generation — 51 years and older — trust task-specific products. However, both these groups share the same high standards for household cleanliness.

The Boomers — ages 30 to 50 — expressed less concern for household cleanliness. This generation is strapped for time — attending to children and/or grandchildren, maintaining jobs and caring for aging parents. What little time they have for cleaning is mainly directed to the most used and most visible rooms — the bathroom and kitchen. Twenty years ago, when most baby boomers were 18 to 29, they expressed the lowest level of enjoyment related to cleaning.

Those interviewed maintained that women are still responsible for the majority of household cleaning. Despite busy lifestyles, more women today — 56 percent — think it is very important to keep their homes neat and tidy, compared with 48 percent of women in 1975.

### Frederik S. van Reesema Attorney at Law

- Divorce & Custody
- Child Support
- Criminal Defense
- Wills, Trust, Probate
- Real Estate
- Business Law

No Charge for Initial Consultation

**475-5789**  
13940 East Old US 12,  
Chelsea

## Support your local businesses

### Village Resale & Music

- Guitar Packs... \$199.95
- Drum Set... \$199.95
- Porcelain Dolls
- Porcelain Eagles & Clowns
- Cookie Jars
- Lots of Toys & Gifts
- Furniture & Misc.
- New & Used
- BUY • SELL • TRADE
- Christmas Lay-away Available

### OPEN

Mon.-Fri. .... 8 a.m.-11:30 p.m.  
Sat. .... 9 a.m.-11:30 p.m.  
Sunday  
12 noon-9 p.m.

**Suds 'n' Stuff**  
Party Store

NEW!  
Packaged Liquor Dealer

BEER • WINE • GROCERIES  
INSTANT LOTTERY

Ann Arbor St. at Baker  
Dexter  
next to Cottage Inn at the Gazebo  
Ph. (313) 426-2681

**HEART of OAK**  
TREE SERVICE  
We work all year round!  
• Excellent Firewood For Sale • Tree Trimming  
• Tree Removal • Stump Removal  
**475-6900**  
18187 North Territorial • Chelsea, MI 48118

Free Estimates New and Repair  
**G.L. Milliken**  
**Plastering**  
Lath and Plaster Veneer Plaster Ornamental Plaster  
Cement Plaster and Stucco Exterior Synthetic Plasters Spray and Hand Texturing  
Residential and Commercial  
Phone (313) 475-9437 Chelsea, MI 48118

## OPEN BOWLING SCHEDULE

Sunday ..... Noon - 10:00 p.m.  
Monday ..... Noon - 10:00 p.m.  
Tuesday ..... 9:00 a.m. - Midnight  
Wednesday ..... 3:00 p.m. - 10:00 p.m.  
Thursday ..... Noon - 2:00 a.m.  
Friday ..... Noon - 10:45 p.m.  
Saturday ..... 10:45 - 2:00 a.m.  
Laser Glo ..... 9:45 p.m. - 2:00 a.m.

CALL FOR GROUP  
RESERVATIONS

**313-475-8141**  
**Chelsea Lanes Inc.**  
1180 S. Main St., Chelsea, MI 48118

## U-CUT CHRISTMAS TREES SCOTCH PINES

TABLE-TOP TO 9 FT.

**\$16.00**  
**EACH**

ALSO:

- DOOR WREATHS • SWAGS
- TABLE CENTERPIECES • CEMETERY WREATHS

### Pine View Farms

10998 Hardcastle Rd. • Brooklyn  
**(517) 592-3892**

Open Tuesday - Sunday: 10 to Dark

## Smokers Hub the cigarette outlet...

Over 500 name brand and generic cigarettes in stock at every day low prices.

**Marlboro**  
**\$17.99** carton plus tax  
while supplies last

**Basic**  
**\$14.65** carton plus tax  
while supplies last

**Salem**  
**\$17.19** carton plus tax  
while supplies last

**Doral**  
**\$14.65** carton plus tax  
while supplies last

**Monarch**  
**\$14.65** carton plus tax  
while supplies last

**All Zippo  
Lighters**

**\$3.00 Off**

**Lighters**

**5 for \$1.00**

plus tax

Also available *Deadly Sweet* in Ann Arbor

Ann Arbor's #1 Hardcover fiction book. \$19.95 plus tax

4335 Jackson Rd., Ann Arbor, MI 48103 930-9644  
Waterford 810-682-2678 • Flint 810-230-0688 • Fenton 810-629-7386

Surgeon General Warning:

Quitting smoking now greatly reduces serious risks to your health.

Mon.-Fri. 9-6 • Sat. 9-4 • Closed Sunday

**It's The Law!**  
We do not sell tobacco products to persons under 18.

## Remeber Christmas is Coming!



Toys for Tots & Teens  
Starts Today!



222 S. Main, Chelsea

SALES, INSTALLATION, & SERVICE  
Furnaces Boilers Air-Conditioners

Established Since 1934  
**Koch & WHITE**  
Heating & Cooling

**Carrier**  
DISTINGUISHED  
LEADERSHIP  
DEALER

PROFESSIONAL PEOPLE  
QUALITY PRODUCTS  
PERSONAL SERVICE

**\$65.00\***

**Clean & Check Special**

It won't be long until the COLD FRONT arrives—so don't be caught unprepared. Get a heating system clean & check now, plus 10% off on parts and labor for 1 year with our Bronze Agreement, all for just \$65! Our service improves your system's operating efficiency and makes sure that your furnace is ready for those chilly days ahead. This special offer ends soon, so call us today!

- Test ALL Safety Controls
- Check for Gas Leaks in Furnace
- Visual Inspection of Heat Exchanger
- Check Belts
- Check and Oil Blower Bearings
- Check and Oil Motor Bearings
- Check Vent Draft
- Check Thermostat

- Check Air Filters
- Check & Adjust Pilot
- Check & Adjust Burners
- Check Motor Amps
- Brush & Vacuum Heat Exchanger
- Check Vent Pipe
- Check Complete Furnace Cycle

\*Residential, Forced Air, LP & Natural Gas Application Only.



2608 W. Liberty, Ann Arbor

663-0204

We're The Inside Guys.

## REMEMBER

TO CALL  
US  
WITH  
YOUR

**Classified Ad**  
**475-1371**





Krupp Engineering, Inc. will soon be opening a new facility in Chelsea. Pictured here, left to right, are James Ross, vice-president of production, Stephanie Krupp, vice-president of marketing, Frieda Krupp, president and Philip Krupp, vice-president of engineering.

## Krupp Engineering begins new facility on Luick Drive

Krupp Engineering, producers of advanced, fully-dense powdered metal (P/M) and metal injection molded (M/M) components, broke ground and began construction of the new Krupp Technology Center. The 10,000 square foot facility, located at 13460 Luick Dr. in Chelsea, in the burgeoning high-tech manufacturing corridor near Ann Arbor, will serve as Krupp's production and administrative headquarters.

The groundbreaking was the culmination of three years of intensive research and investment to site and begin constructing a new facility. The Technology Center gives Krupp a fully-controlled manufacturing and test environment, and provides much needed space to

accommodate increasing production demands and new equipment. "The new facility will give us much improved operating efficiency," said Stephanie Krupp, vice president of marketing. "This equates to quicker production turnaround on orders and lower costs for our customers."

"We need the added capacity to meet the growing demand for our high-performance, proprietary F2 processed P/M and M/M components," added Krupp. The new site is designed to accommodate future expansion up to 140 percent (to 24,000 sq. ft.), and the company has first option to buy the adjoining parcel of property. The Technology Center is scheduled for completion in the first quarter of 1997.

## Literature contest open to middle, high school students

A national writing project called "Letters About Literature" offers students in grades 6-12 a chance to address letters to authors, living or dead, describing how that author's work has changed the student's thinking.

State winners, who will receive cash awards of up to \$100 each, will be selected by a local panel of judges.

A grand prize winner and nine national winners will be selected by READ magazine. The grand prize winner will receive an all-expenses paid trip to Washington, D.C. for five days/four nights with a parent

or guardian. Included will be lunch at the Library of Congress at the national Center for the Book. The winning essay will be published in the student issue of READ in April 1997. Nine national winners will also receive cash awards.

The Michigan Center for the Book, a program of the Library of Michigan in Lansing, is co-sponsoring the annual contest with READ magazine and the Weekly Reader Corporation.

Deadline for submissions is Dec. 6. Interested teachers, principals and school librarians can obtain information packets from the Weekly Reader Corporation by calling 800-638-2400. Submission forms from the Michigan Center for the Book, which may be photocopied as needed, will be mailed to schools in early October.

For more information, please call the Michigan Center for the Book at 517-373-4427 or Weekly Reader Corporation at 800-638-2400.

## Mystery club features Ross

Mystery readers can learn more about one of the most successful new mystery authors, Kate Ross, on Monday Jan. 6 at 7:30 p.m. upstairs at the McKune Memorial Library. The meeting, originally planned for December, has been rescheduled because of the many holiday activities.

Yvonne Herron will host this first meeting of the 1997 year. She will share information about Ross' careers as an author and lawyer. She also will lead the club discussion about Ross' three mystery novels.

The Book Club holds their regular meetings on the first Monday of every month at the library at 7:30 p.m. New members and guests are welcomed. The Club is sponsored by Friends of McKune Memorial Library.

## Lutton stars in theater production

Shea Lutton, son of David and Louise Lutton of North Zeeb Rd., Dexter, is featured in Denison University Theatre's production of *Noises Off* by Michael Frayn. The production is directed by Vail-Artist-in-Residence Paul DeBoy who studied at The Royal Academy in London.

In this ingenious play-within-a-play, a troupe of touring actors struggle nightly to perform a second-rate sex farce called *Nothing On*.

Lutton, a first-year student majoring in media technology and arts at Denison, plays the role of Frederick Fellowes in the production. He is a 1996 Dexter High School Graduate.

## Juggling family, job a leading cause of stress

Juggling the demands of family and work life is one of the leading causes of stress today. Parents can be filled with self doubts that may fuel personal and family stress according to Dr. Richard Earle, Ph.D. family stress expert and consultant to the IOF Foresters, a Fraternal Benefit Society.

To help parents cope, a free brochure offering tips on balancing responsibilities effectively is available by calling 1-800-922-4-IOF and asking for "The Family Stress Juggling Act."

Earle advises that juggling demands effectively is the key to managing stress. Whether at home or work, stress heats up when the gap between "I should" and "I really can" grows too big.

Stress-reducing suggestions include:

- Lower expectations and abandon the notion of being perfect. Sometimes the dishes can wait but your family can't.

- Get the entire family to help run the household from day-to-day. Give up the idea that only you can do a certain job.

- Develop a support network of friends or family to help you out at certain times, especially if you're a single parent.

### Norris Gutters

Where Satisfaction Comes First

FREE ESTIMATES

RON NORRIS

Owner

Locally Owned

429-3345

800-787-7175

SEAMLESS ALUMINUM GUTTERS

Residential • Commercial

ASSORTED COLORS • REPAIR WORK

2 YEAR WORKMANSHIP WARRANTY

Looking for interesting reading? Check today's classified section.

Bonded Insured

Commercial



### Chelsea Hometown Services

Complete Janitorial & Cleaning Services

Free Estimates

Call (810) 887-1299

Bob Liebeck

## Barlow Home Improvement

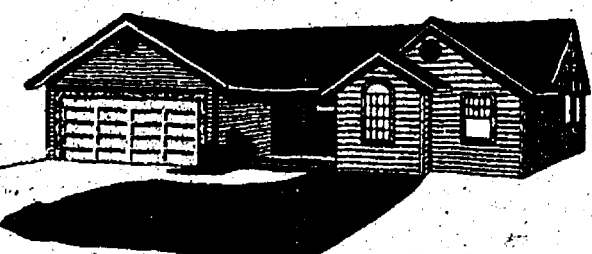

Vinyl Siding & Trim  
Replacement Windows & Doors  
Patio Rooms & Sunrooms  
Sales & Service  
20 Years Experience

Corporate Headquarters  
313-475-3279

Business Office  
810-231-5333



Western Washtenaw  
Support Group

For Survivors of Domestic Violence

Weekly drop-in meetings rotating between Dexter and Chelsea. Call 995-5444 for more information!

\* Individual counseling also available.

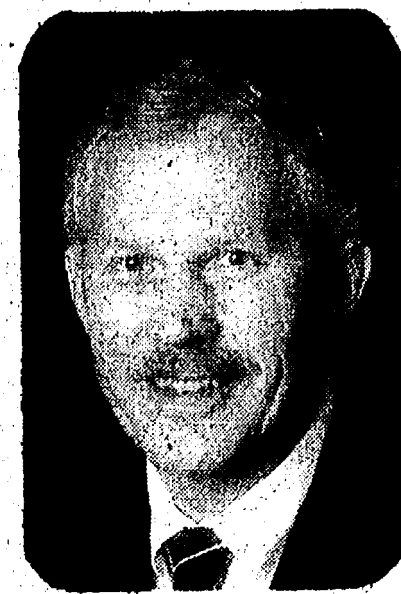

### ORTHODONTIST

Raymond P. Howe D.D.S., M.S.

515 S. Main St.

Chelsea

(313) 475-2260

## HICKS' CLEANERS

Same Day Service  
Available on Most Items  
Monday thru Friday  
In by 11:00 am.  
Out by 5:00 pm.

On Site  
Shirt Laundry  
& Household  
Items

### November Specials

Sport Coats, Blouses & Sweaters - Reg. \$4.25.....Now \$3.80

Slacks & Skirts - Reg. \$4.25.....Now \$3.80

Dresses & 2-piece Suits - Reg. \$8.50.....Now \$7.60

On all above items- silk & pleats extra.

Comforters & Quilts - 10% off

Thanksgiving Specials (11-21 to 12-6)

Bring in your tablecloths at regular price-

All matching napkins-1/2 price

Chelsea  
Shopping Center  
1060 S. Main St.  
Chelsea, MI  
475-8855

7 am.-7 pm.  
Mon.- Fri.  
8 am.- 6 pm.  
Sat.

Honey Creek  
Shopping Center  
5851 Jackson Rd.  
Ann Arbor, MI  
747-7747

Partners can shift tasks, like shopping or bill paying, to each other for short periods of time whenever one of you needs to focus on something of immediate importance.

Busy parents should learn to budget time wisely, plan regular stress breaks for the whole family, and stop trying to do everything.

A Fraternal Benefit Society with more than one million members, the IOF Foresters (<http://www.iof.org>), is dedicated to helping families through such programs as free fingerprinting for children, care for needy hospitalized kids through the Children's Miracle Network, and child abuse prevention programs.

### SAVE! SAVE! SAVE!

## BIG BUCKS ON PHONE CALLS

- Home and Business Service
- Pre-Paid Phone Cards
- Amerivox 3 min. long distance \$ .90
- MCI, Sprint, AT&T long dist. \$1.80

Call me, K. Toth 426-2517 to **SAVE!**

**15% OFF**

Also join our VIP Frequent Lunch Program. Buy 12 lunches, get the thirteenth FREE. Good for Dine-In or Take-Out. Ask for a VIP card at your next visit.

**Chinese Tonite**

1127 S. Main St. • Chelsea, MI  
475-3797

Mon.-Thurs. 11-10, Fri. & Sat. 11-10:30, Sun. 11:30-9

**NOW SERVICING COMPUTERS & MONITORS**

**FREE PIZZA!**  
Get a Free 4 Topping Pizza with any service.

**VILLAGE VCR**  
Most repairs in 1-2 days

\*Valid only at Chelsea Cottage Inn & Chelsea Village VCR location

**475-7030** • Hours: Tues.-Fri. 10-6; Sat. 9-1

**GM PURCHASED CARS**

1996 BUICK CENTURY, 4-dr.....	\$11,500
1996 BUICK CENTURY, 4-dr., 9,300 MILES .....	\$14,900
1996 PONTIAC TRANSPORT VAN .....	\$15,900
1996 OLDS CUTLASS CIERA, 4-dr., (2 to see) .....	\$12,900
1996 OLDS CUTLASS SUPREME, 3,900 MILES.....	\$15,900
1996 BUICK CUTLASS, 4-dr.....	\$16,900
1996 BUICK CENTURY, 6,500 MILES .....	\$15,900
1996 CHEVY S-10 PICKUP EXT. CAB, 3,000 MI.....	\$15,900
1995 CHEVY GEO METRO, 4-dr., 9,700 MILES .....	\$10,900
1995 CHEVY LUMINA, 4-dr., 29,000 MILES .....	\$13,900
1995 PONTIAC GRAND AM, 4-dr., .....	\$12,500
1995 CHEVY BERETTA, 2-dr., .....	\$9,995
1995 CHEVY CORSICA, 4-dr., .....	\$9,900
1995 CHEVY BEVILLE VAN, 23,500 MILES.....	\$16,900

**QUALITY USED CARS & TRUCKS**

1995 BUICK RIVERA, 27,000 MILES .....	\$20,900
1995 BUICK RIVERA, 37,000 MILES .....	\$19,900
1995 FORD 1/2 TON F150, 9,800 MILES.....	\$15,900
1994 CHEVY LUMINA, 4-dr., .....	\$11,900
1994 CHEVY LUMINA APV .....	\$9,995
1994 CHEVY GEO TRACKER .....	\$9,995
1994 CHEVY IMPALA SS .....	\$20,900
1994 OLDS DELTA 88, 4-dr., 30,000 MILES.....	\$14,900
1994 OLDS CUTLASS SUPREME, 4-dr., .....	\$11,900
1993 BUICK SKYLARK, 4-dr., .....	\$8,995
1993 MAZDA MIATA CONV. .....	\$13,900
1993 BUICK LA SABRE LIMITED, 4-dr. ....	\$13,900
1992 CHEVY S-10 BLAZER .....	\$10,900
1992 CHEVY CON. VAN EXT. ....	\$12,900
1992 FORD AEROSTAR .....	\$9,995
1992 OLDS ACIEVA, 4-dr., .....	\$8,995
1992 OLDS CUTLASS CIERA, 4-dr., .....	\$4,995
1991 BUICK LA SABRE, 2-dr, NICE .....	\$7,995
1991 OLDS BRAVADA .....	\$12,900
1991 CHEVY 1/2 TON WORK TRUCK .....	\$5,995
1990 BUICK LA SABRE, 4-dr. ....	\$7,995
1990 CHEVY S-10 BLAZER .....	\$10,900
1990 PLYMOUTH ACCLAIM .....	\$8,995
1989 OLDS 98, 4-dr., .....	\$6,995
1988 CHEVY CELEBRITY WAGON .....	\$2,495
1988 CHEVY 3/4 PICKUP W/SNOW PLOW .....	\$8,995
1987 JEEP STAGION WAGON .....	\$5,995

**QUALITY USED CARS & TRUCKS**

Call Dave, Fred or Troy

**FAIST MORROW**  
"WHERE THE QUALITY USED CARS ARE FOUND"

1500 S. MAIN ST. CHELSEA, MI

Open 'till 8:00 pm.  
Mon. & Thurs.,  
Open Sat. 9-3



# SCHULTZ BOTTLED GAS AND APPLIANCE



Residential • Commercial • Retail

## Prompt Service

We own and operate our own bulk plant.  
Family owned and serving the area since 1939.

Mon. - Fri.  
8:30 - 5:30  
Saturday  
8:30 - 12:00

(313) 439-1503

1-800-882-5546

(U.S. 23) to Milan, 1115 Dexter St.

Bottled Gas

## Gift Subscriptions make Great stocking stuffers!

Buy one for a friend and  
one for yourself.  
Extend current subscriptions  
with a gift.  
Keep out of town relatives in touch.

12 months .... \$20.00

9 months ..... \$15.00

6 months ..... \$11.50

1 month ..... \$3.00

Gift cards available at our office.

Call for more information

(313) 475-1371

## Chelsea Kiwanis

### 1996 Fruit Sale

Tree Ripened  
Citrus Fruit  
Direct from Florida

Navel oranges & Tangelos: \$19.00/case \$11.00/1/2 case  
Red Grapefruit: 17.00/case 10.00/1/2 case

Five days from the tree  
to your table!

**PLACE YOUR  
ORDER NOW**

with a Kiwanis Club Member or:

Frisinger-Pierson Realtors ..... 475-8681

Palmer Motor Sales ..... 475-1301

Chelsea State Bank ..... 475-1355

Heydlauff's ..... 475-1221

Deadline: Dec. 9th, Delivery approx. Dec. 17th

Are you planning to remodel  
your existing kitchen?

Contact the professionals at:

## CHELSEA LUMBER CO.

Let us "put it together for you" with Merillat  
cabinetry with exciting new premium wood doors  
featuring styles from Enfield, Preston, Darian  
Walden and Shetland.

Come see our showroom located

just north of I-94

on Old Manchester Rd.

or call us for an appointment 313-475-9126

**Chelsea Lumber and Merillat**

"go hand and hand with you."



# Classifieds

## CROSSWORD PUZZLE

### ACROSS

1. Arguments
6. Not as much
10. Beaucian's offering
14. Braid
15. Small \_\_\_; suspect
16. Shallowest "Great"
17. Boatman
18. Air
20. Nautical rope
21. Half of a funny pair
23. Relaxes
24. One with a
25. Ship's petty officer: var.
27. Of the sea
30. Author Gardner
31. Item with a pom-pom
34. Confused
35. Muslim title: var.
36. S. A. resort
37. Chico, Zeppo & siblings
41. Sea dweller
42. Flock shelters
43. Places for
44. Serpent's greeting
45. Singer Vikki
46. Poorly made
48. Sweet treat
49. Phase
50. University of Florida's mascot

### DOWN

1. Blemish
2. Dramatic presentation
3. Bern's river
4. Connect
5. Great effort
6. Work
7. Reasons incorrectly
8. \_\_\_ Paulo
9. Place to board: abbr.
10. \_\_\_ pie
11. Times
12. Get a \_\_\_ out of; provoke
13. 1988 World Series winners
19. Wasteland
22. West
24. Writer O'Flaherty
25. Fictional Rabbit and Fox
26. Toast moistener
27. Better halves
28. Residue
29. Spools

### 30. Glowing place

31. General direction
32. Made known publicly
33. Covered with a
35. Spare
38. Harmony
39. Word in 7 Hope/Crosby
40. Word with hula or basketball
45. Bernadette of Lourdes: abbr.
47. Warning appliance
48. Sound navigation and
49. Weather condition
50. Gangsters' weapons
51. Touch
52. Ditty
53. Covers a cake
54. Austen or Pauley
55. Minerals
56. Low
58. Expert
59. Gun owners' org.
61. Wrath

ANSWER ON PAGE 24

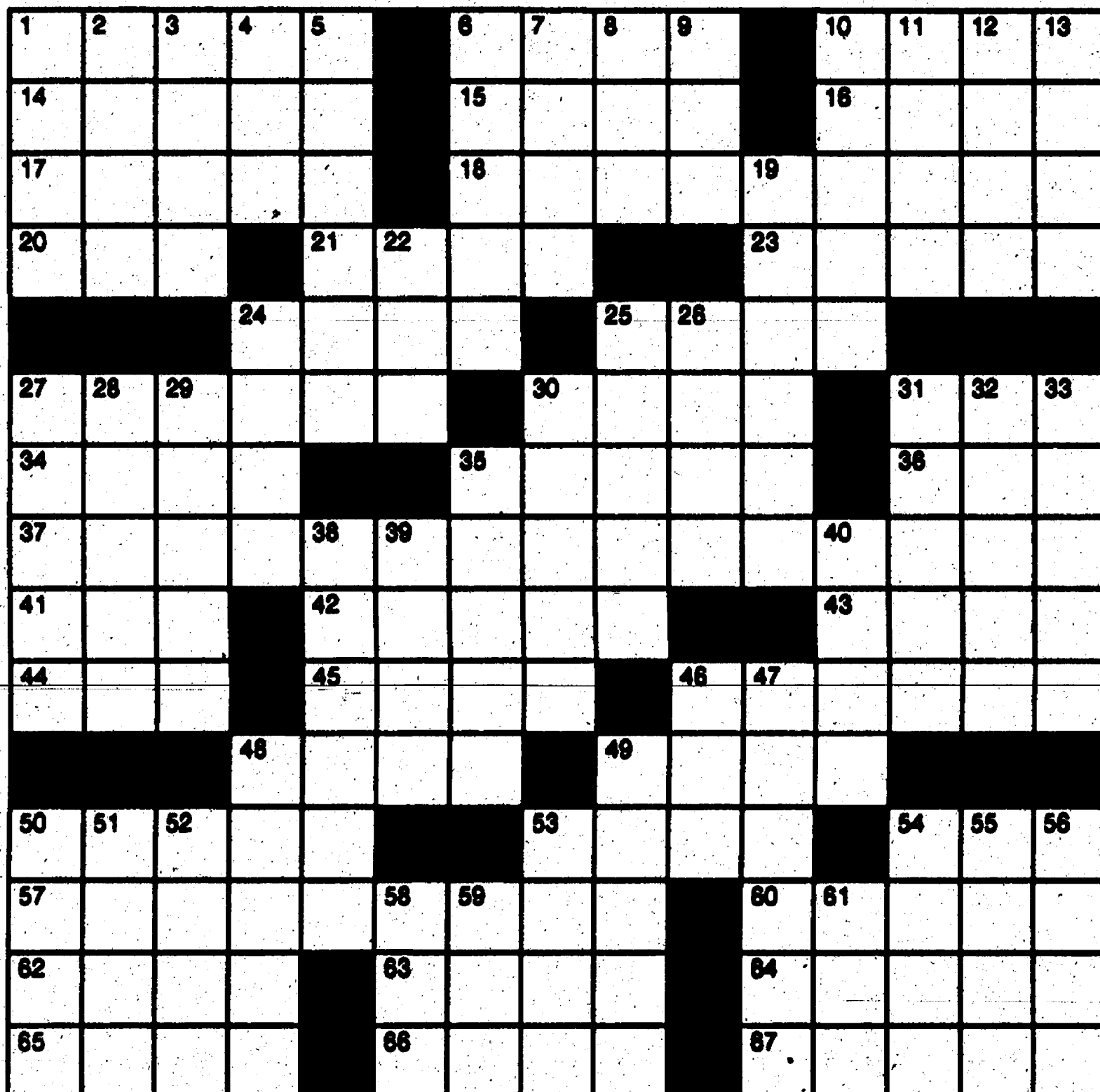

### Automotive

FOR Aerostar XLT—'86, loaded, one owner van from New Mexico is in mint condition and has no rust. Rebuilt transmission. \$2,900 or best offer. (313) 429-3781.

MUST SELL — '90 Grand Prix, 41,000 miles. '92 Grand Am, 82,000 miles. \$5,500 ea. (313) 475-2411.

'90 MAZDA MPV—V-6, Tow package, great condition, reliable, lots of miles — mostly highway. \$3,500. Call (313) 449-8317.

### Farm & Garden

#### Farm Markets

COMSTOCK'S  
11130 BILMYER HWY.  
CLINTON  
(517) 423-3738  
Open daily 9 a.m. to 7 p.m. Apples, cider, pumpkins, gourds, cabbage, potatoes, and squash.

### Livestock

12 HOLSTEIN steers, weighing 500 lbs. each. Call (313) 428-8038.

MIKE PARKER  
Custom Horse and Livestock Transportation.  
(517) 522-4792.

### For Sale

1985 350X Three-wheeler. Asking \$900. Call (313) 944-2166 after 5 p.m.

1993 POLARIS XLT SP. Must see, \$3,500. Many extras. New piston rings. 1996 Ski Doo F3—900 mi., \$5,350. Bob (313) 427-3002 days, (313) 561-4666 evenings.

6-FT. BESSCO finish mower, 3.0 hitch, \$800 or best offer. Call 313-428-0848.

BIRD FEEDERS—Hanging, life time aluminum. Holds 8 lbs. of seed: \$30. (313) 665-2915.

CHAIN LINK FENCE, excellent condition, 348 feet w/two gates. \$600. Call 313-682-6321.

COMPUTERS  
Quality used 486 systems with color monitors from \$325. Warranty. Vic Lucca & Associates. (313) 975-1456.

EXERCISE Equipment, Solex machine, \$500; also rowing machine & Healthrider. Call 313-944-6969.

FALL SALE on all evergreen trees. Large selection. Also on shrubs. (313) 439-3179.

FIREWOOD  
Well-seasoned firewood for sale. \$50 per pick-up load delivered. (517) 456-7063.

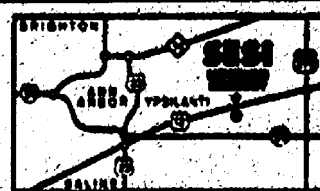

950 E. Michigan Ave.

On US-12, 10 minutes from

Ann Arbor, in Ypsilanti.

Call our quick quote payment line:

482-7133

HOURS:

M, Th 9-5; T, W, F 9-4; S 9-3



## Chelsea Church of the Nazarene

Invites your family...  
to celebrate Christmas...

with our family

*"Celebration of the Season: Family Style"*

December 1 "Twelve Days of Christmas &amp; Noisy Neighbors, Too"

December 8 "Mistletoe Mom"

December 15 "Turning A Blue Christmas Into A White Christmas"

December 22 "I'll Be Home For Christmas"

11:00 AM Sunday Worship Service at 805 W. Middle Street

For more information or

additional service times, call 475-2526

### Automotive

1985 CAPRICE — newer tires, air conditioning, very clean interior, new battery, runs good, dependable transportation. Call 313-428-7772.

1994 DODGE Intrepid—42,000 miles, air bags, a/c, ABS brakes. \$13,000 or best offer. Call Mike (313) 475-9471.

1997 FORD F-150 ext. cab, 4x4, loaded, auto, 13,000 miles. \$24,400. Call 313-428-8909.

BRONCO '89 XLT, very clean & XLT 4x4 with 302 V-8 automatic with overdrive, well cassette, power windows, locks, steering, brakes, cruise control, air conditioning, Class III hitch. Asking \$7,900, 112,000 mostly highway miles. Call 313-429-7987.

'94 FORD TAURUS Wagon, fully loaded, moonlight blue, warranty. \$10,000. (313) 485-4069.

## Thanksgiving Savings at SESI LINCOLN-MERCURY



OPEN SAT 9 AM-3 PM

'89 DODGE SHADOW. 2 dr, 80K, auto, air, nice ..... \$8,499

'90 MERCURY SABLE LS WAGON. 3rd seat, extra loaded, 74K actual ..... \$8,999

'90 LINCOLN CONTINENTAL. 1 owner, loaded ..... \$8,999

'90 PROBE GT. White, 5 spd, extra loaded &amp; priced to go ..... \$4,999

'91 PROBE GT. Dark blue, 5 spd, loaded, very dark the market ..... \$8,999

'91 SABLE GS. 4 dr, blue, V6, auto, all power, nice ..... \$8,999

'92 MERCURY TRACER L75. 4 dr, 4 spd, air, full power, extra clean ..... \$8,499

'90 BRITISH STERLING. 4 dr, leather, power moonroof, auto, 44K actual, 1 owner ..... \$8,999

'92 COUGAR LS. Choice of 2 extra clean beauties, your choice only ..... \$7,999

'92 CROWN VIC LX. 4 dr, loaded, V6, extra nice! WAS \$9,900, NOW ..... \$8,499

'94 PONTIAC SUNBIRD. 4 dr, 20K, auto, air, extra clean, priced to go ..... \$8,999

'94 RANGER XLT PICKUP. 1 owner, 30K, extra nice ..... \$8,999

'92 GRAND MARQUIS LS. Black beauty, all the options, extra sharp! WAS \$19,900, NOW ..... \$8,999

'94 MERCURY TRACER &amp; FORD ESCORT WAGON. 2 low mileage, 1 owner, auto, all the options. Your choice ..... \$8,999

'95 MERCURY TRACER THO, 4 dr, 24K, auto, air, sharp ..... \$8,499

'93 BUICK LESABRE. Custom, extra clean, 1 owner, loaded! WAS \$10,900, NOW ..... \$8,999

'94 CHEVY WORK TRUCK 150. Green, auto, full power, extra clean ..... \$11,900

'92 LINCOLN CONTINENTAL. 1 owner, extra loaded &amp; clean! WAS \$19,900, NOW ..... \$11,999

'94 T-BIRD COUPE. Black beauty, 20K, 1 owner, loaded &amp; sharp! WAS \$19,900, NOW ..... \$11,999

'94 FORD F-150. Blue, 1 owner, loaded, air, 20K, like new ..... \$12,799

'93 LINCOLN CONTINENTAL. 4 dr, crystal blue, leather, 1 owner, 41K actual. WAS \$19,900, NOW ..... \$19,900

'92 JEEP CHEROKEE 4X4 WAGON. Extra loaded, snow wagon ..... \$14,900

'93 LINCOLN TOWN CAR. Black, matching leather, 80K, 1 owner, beauty, extra loaded! WAS \$18,900, NOW ..... \$14,900

'94 GRAND MARQUIS LS. 1 owner, 33K, extra nice, all the optional! WAS \$17,999, NOW ..... \$16,900

'94 VILLAGE VAN GS. White, 1 owner, 20K, loaded &amp; sharp! ..... \$15,900

'92 GRAND MARQUIS. 4 dr, 1 owner, 10K actual, loaded &amp; like new! WAS \$ 18,999, NOW ..... \$16,900

'94 EXPLORER XLT 4X4 WAGON. 22K, 1 owner, black beauty, auto, air, sharp! ..... \$19,900

'94 FORD EXPLORER EDIE BAUER. Sport. 4x4, 2 dr, 1 owner, 30K, like new! ..... \$19,900

'94 LINCOLN TOWN CAR. Carder series, pearl white, 1 owner, beauty! WAS \$22,999, NOW ..... \$19,900

'93 VILLAGE NAUTICA EDITION. 11K, every option, like new! ..... \$24,900

'94 EXPLORER SPORT 4X4 2 dr, 11K, auto, extra loaded, CD player ..... \$24,900





Ask for  
Salesperson  
of the Week  
Manford  
Castello

## INVENTORY REDUCTION SALE

### TRUCKS 1997

F350's Crew Cab loaded  
F350 Crew Cab 4x4  
F350 Crew Cab Diesel  
F350 Crew Cab two tone  
F150's Super Cab 4x4

### 1996

Explorer, only 8,000 mi.  
F150 4x4  
F150 Short Box Sport  
F150 Loaded Eddie Bauer

### 1995

Bronco loaded  
F350 Crew Cab Diesel  
Windstar Rear AC  
F350 Super Cab Dually  
F250 Super Cab Diesel  
F150 Super Cab 4x4  
F150 4x4  
F350 Crew Cab Diesel  
F150 Super Cab 4x4

### 1994

Explorer  
F350 4x4  
F350 Crew Cab Dually  
F350 Crew Cab Dually  
F350 Crew Cab 4x4  
F250 4x4  
Ranger Super Cab  
F150 Super Cab 4x4  
Explorer 4x4  
F250 4x4  
Ranger Super Cab 4x4  
Ranger 4x4  
C1600 4x4

### 1993

F350 Super Cab Dually  
F150 Super Cab  
Aerostar XL Plus  
F150 Super Cab  
F250 Plow 4x4  
F350 4x4  
Grand Voyager AWD

### 1992 and Under

92 F350 4x4 Diesel  
92 F150 4x4 Fireside  
92 F150 Conversion Van  
91 F150 5 speed 6 cyl  
91 F350 Crew Cab Diesel  
91 F250 Plow 4x4  
91 Explorer Leather  
91 Voyager LX  
90 E150 Cargo Van  
90 B250 Cargo Van  
90 F150 Super Cab auto  
90 Voyager V8 auto  
90 F150 Plow 4x4  
90 Bronco XLT  
93 Ranger  
98 F Super Duty Dump  
58,000 mi.  
98 F250 4x4

### CARS 1996

Taurus GL  
Sable LS  
Mustique loaded

### 1995

Taurus SE  
Taurus SE  
Taurus GL  
Taurus Wagon  
Escort Sport

### 1994

Cavalier 4 Dr. loaded  
Escort Wagon  
Escort 2 Dr Sport  
Escort Wagon Auto  
Taurus GL

### 1993 and under

93 Probe Auto  
93 Sable GS  
92 Taurus GL  
92 Tracer  
92 Continental loaded  
92 Crown Vic. only  
54,000 mi.  
92 Escort Wagon  
91 Tempo very clean  
90 Sable GS  
90 Taurus 4 Dr.  
98 Taurus only 29,000 mi.  
98 Town Car loaded, wh.  
97 Cougar only 64,000 mi.  
94 Topaz 4 Dr. only  
69,000 mi.

### 1994

Cavalier 4 Dr. loaded  
Escort Wagon  
Escort 2 Dr Sport  
Escort Wagon Auto  
Taurus GL

### 1993 and under

93 Probe Auto  
93 Sable GS  
92 Taurus GL  
92 Tracer  
92 Continental loaded  
92 Crown Vic. only  
54,000 mi.  
92 Escort Wagon  
91 Tempo very clean  
90 Sable GS  
90 Taurus 4 Dr.  
98 Taurus only 29,000 mi.  
98 Town Car loaded, wh.  
97 Cougar only 64,000 mi.  
94 Topaz 4 Dr. only  
69,000 mi.

### 1994

Cavalier 4 Dr. loaded  
Escort Wagon  
Escort 2 Dr Sport  
Escort Wagon Auto  
Taurus GL

### 1993 and under

93 Probe Auto  
93 Sable GS  
92 Taurus GL  
92 Tracer  
92 Continental loaded  
92 Crown Vic. only  
54,000 mi.  
92 Escort Wagon  
91 Tempo very clean  
90 Sable GS  
90 Taurus 4 Dr.  
98 Taurus only 29,000 mi.  
98 Town Car loaded, wh.  
97 Cougar only 64,000 mi.  
94 Topaz 4 Dr. only  
69,000 mi.

### 1994

Cavalier 4 Dr. loaded  
Escort Wagon  
Escort 2 Dr Sport  
Escort Wagon Auto  
Taurus GL

### 1993 and under

93 Probe Auto  
93 Sable GS  
92 Taurus GL  
92 Tracer  
92 Continental loaded  
92 Crown Vic. only  
54,000 mi.  
92 Escort Wagon  
91 Tempo very clean  
90 Sable GS  
90 Taurus 4 Dr.  
98 Taurus only 29,000 mi.  
98 Town Car loaded, wh.  
97 Cougar only 64,000 mi.  
94 Topaz 4 Dr. only  
69,000 mi.

For Sale 100  
FIREWOOD - seasoned. \$45 a face cord. Stacked & delivered. Call 313-475-5881.

FIREWOOD - Seasoned. 1 face cord \$50, 2 face cords \$100. 4 ft. x 8 ft. x 16 in. We deliver. Call (313) 944-0008.

HOT TANGERINE Gretsch drum set. Includes 23" bass, 16" free-standing tom-tom, 13" mounted tom-tom, 14" snare, 20" mounted Zyn sizzle cymbal, hi-hat with Zyn cymbals. Stool, fiberglass cases & accessories box w/extras. Call (517) 423-7881.

NEW NECHI sewing machine model #6030. Satin and decorative stitches plus button hole and serger stitches. Retail \$1,100, selling price \$600. (313) 878-3428.

SEASONED FIREWOOD stored in barn. \$55/one face cord 4'x8'x16", or \$100 for 2. We deliver. Call (313) 423-1203.

HAY FOR SALE—First and third cutting. (313) 662-0344 after 6 p.m.

LARGE chest freezer. Good condition. \$100. Please call 313-429-1399.

PUBLIC NOTICE: Arch steel buildings: 40x30 was \$6,200, now \$2,990; 40x72 was \$12,500, now \$6,990; 50x118 was \$21,500, now \$11,990. 1-800-745-2685.

SEASONED firewood. \$55 per face cord. 475-0861.

SEASONED HARDWOOD—Split and delivered. Call (313) 475-1934.

Automotive 1  
FOR SALE  
'91 Plymouth Voyager 39,000 miles Air, Power Brakes, locks and mirrors. 7 Passenger \$8200, or best offer. Call 313-433-0823.

Christmas Trees Saline-Milan

CHRISTMAS TREES - Colorado Blue Spruce only! Choose & cut - weekends, \$20. US - 12, Irish Hills area. 517-592-2687.

X-MAS TREES—U-cut - Scotch Pine. All trees, \$15. Corner Munger & Merritt near Ward's Orchards. Open Nov. 30 - Sat. & Sun., 10-4 p.m. (313) 439-2713.

Unique Gifts Lay-Away Available Gift Certificates Hours: Thurs. & Fri. 12-5 Sat. 10-5 or by appointment 475-9390 Fireside Antiques 1196 S. Main (M-52) Chelsea, MI

FREE FILL DIRT. Clean. U-haul. Call (313) 429-4296.

FREE FIREWOOD. Mixed wood. Call (313) 429-4296.

FREE — FRIGIDAIRE gas dryer. Has new felt liner, belt, and rollers. Runs but needs work. Call (313) 944-3418.

Antiques 130  
Wanted - Antiques and Collectibles - Anything old. No big furniture. Call Jean Lewis (313) 475-1172.

WATERBED - super single, complete. 313-426-5769.

Antiques 130  
F-350's 1 TON 36 to choose from

UP TO \$1,000 Rebate 1997 VILLAGERS

UP TO \$1,000 Rebate 1997 AEROSTARS

UP TO \$1,000 Rebate 1997 CLUBWAGONS

UP TO \$500 Rebate 1996 MUSTANGS

UP TO \$500 Rebate 1997 TAURUS SEDAN

UP TO \$1,000 Rebate 1997 TAURUS WAGON

UP TO \$2,200 Rebate 1996 WINDSTARS

SEE THEM TODAY

FORD MERCURY PALMER

Antiques, Crafts, and gifts are now available at Sue's Place, Exit 48, west of U.S. 23, next to the Marathon.

DO YOU WANT TO SELL your antiques? Call Antiques Treasures Antiques, (313) 429-4242. Wide range of items always needed. Fair prices paid.

Real Estate 140  
Saline-Milan

CASH FOR YOUR HOME. Any condition. Call 313-482-0182.

SALINE-BY OWNER, Executive Home. 3,000 sq. ft. Brick Ranch on 1 Acre, 4 BR, 3-1/2 Baths, Private Master Suite, Great Room, Wet Bar, Hot Tub, Vaulted Ceilings, 2 Fireplaces, In-ground Pool, 3-Car Garage. IMMEDIATE OCCUPANCY. Call (313) 944-9297.

JOBS! JOBS! JOBS! If you need help at your office, call our office. Classifieds gets the best response for your advertising dollar, so call today.

For Sale 100  
Firewood Semi-Load Oak and hickory. In Log form, \$650. Call (313) 475-8183

Firewood for Sale Mixed Dry Hardwood 2-Face Cord Minimum \$100 Delivered Call 475-8952

CLASSIFICATIONS  
Automotive.....1  
Motorcycles.....10  
Farm & Garden.....20  
Equipment & Supplies  
Livestock, Feed & Seed  
Farm Market  
Recreational Equip.....60  
Boats & Motors  
Snowmobiles  
Sport Equipment  
For Sale.....100  
Auction.....110  
Garage Sales.....120  
Antiques.....130  
Real Estate.....140  
Land  
Homes  
Mobile Homes  
Lake Property  
Animals.....190  
Lost & Found.....200  
Help Wanted.....210  
Work Wanted.....220  
Adult Care.....230  
Child Care.....240  
Wanted.....250  
Wanted to Rent.....260  
For Rent.....270  
Homes  
Apartments  
Commercial  
Misc. Notices.....300  
Personals.....310  
Entertainment.....320  
Business Services.....330  
General  
Carpentry/Construction  
Excavating/Landscaping  
Maintenance/Repairs  
Professional Tutoring/Instruction  
Financial.....400  
Business Opportunity.....410  
Thank You.....420  
Memorial.....430  
Legal Notices.....440  
Public Notices.....450

RATES  
Personal Classified  
Charge:  
1-20 words - \$7  
21-40 words - \$12  
Business Classified  
Charge:  
\$16.00 per inch or less depending on frequency  
Your ad will run in Chelsea Standard, Dexter Leader, Saline Reporter, Milan News  
Thank You/Memorial  
\$12.00, no limit on number of words  
Lost/free pet \$5.00/week  
Found pet: Free  
DEADLINE  
Monday, 4 p.m.  
miscellaneous  
\*All advertisers should check their ad the first week. The Standard/Leader will be responsible for the cost of only one incorrect insertion.

WANT ADS  
GET RESULTS!  
Just Phone  
475-1371

FOR SALE 100  
FIREWOOD - seasoned. \$45 a face cord. Stacked & delivered. Call 313-475-5881.

FIREWOOD - Seasoned. 1 face cord \$50, 2 face cords \$100. 4 ft. x 8 ft. x 16 in. We deliver. Call (313) 944-0008.

HOT TANGERINE Gretsch drum set. Includes 23" bass, 16" free-standing tom-tom, 13" mounted tom-tom, 14" snare, 20" mounted Zyn sizzle cymbal, hi-hat with Zyn cymbals. Stool, fiberglass cases & accessories box w/extras. Call (517) 423-7881.

NEW NECHI sewing machine model #6030. Satin and decorative stitches plus button hole and serger stitches. Retail \$1,100, selling price \$600. (313) 878-3428.

SEASONED FIREWOOD stored in barn. \$55/one face cord 4'x8'x16", or \$100 for 2. We deliver. Call (313) 423-1203.

HAY FOR SALE—First and third cutting. (313) 662-0344 after 6 p.m.

LARGE chest freezer. Good condition. \$100. Please call 313-429-1399.

PUBLIC NOTICE: Arch steel buildings: 40x30 was \$6,200, now \$2,990; 40x72 was \$12,500, now \$6,990; 50x118 was \$21,500, now \$11,990. 1-800-745-2685.

SEASONED firewood. \$55 per face cord. 475-0861.

SEASONED HARDWOOD—Split and delivered. Call (313) 475-1934.

Automotive 1  
FOR SALE  
'91 Plymouth Voyager 39,000 miles Air, Power Brakes, locks and mirrors. 7 Passenger \$8200, or best offer. Call 313-433-0823.

Christmas Trees Saline-Milan

CHRISTMAS TREES - Colorado Blue Spruce only! Choose & cut - weekends, \$20. US - 12, Irish Hills area. 517-592-2687.

X-MAS TREES—U-cut - Scotch Pine. All trees, \$15. Corner Munger & Merritt near Ward's Orchards. Open Nov. 30 - Sat. & Sun., 10-4 p.m. (313) 439-2713.

Unique Gifts Lay-Away Available Gift Certificates Hours: Thurs. & Fri. 12-5 Sat. 10-5 or by appointment 475-9390 Fireside Antiques 1196 S. Main (M-52) Chelsea, MI

FREE FILL DIRT. Clean. U-haul. Call (313) 429-4296.

FREE FIREWOOD. Mixed wood. Call (313) 429-4296.

FREE — FRIGIDAIRE gas dryer. Has new felt liner, belt, and rollers. Runs but needs work. Call (313) 944-3418.

Antiques 130  
Wanted - Antiques and Collectibles - Anything old. No big furniture. Call Jean Lewis (313) 475-1172.

WATERBED - super single, complete. 313-426-5769.

Antiques 130  
F-350's 1 TON 36 to choose from

UP TO \$1,000 Rebate 1997 VILLAGERS

UP TO \$1,000 Rebate 1997 AEROSTARS

UP TO \$1,000 Rebate 1997 CLUBWAGONS

UP TO \$500 Rebate 1996 MUSTANGS

UP TO \$500 Rebate 1997 TAURUS SEDAN

UP TO \$1,000 Rebate 1997 TAURUS WAGON

UP TO \$2,200 Rebate 1996 WINDSTARS

SEE THEM TODAY

FORD MERCURY PALMER

Antiques, Crafts, and gifts are now available at Sue's Place, Exit 48, west of U.S. 23, next to the Marathon.

DO YOU WANT TO SELL your antiques? Call Antiques Treasures Antiques, (313) 429-4242. Wide range of items always needed. Fair prices paid.

Real Estate 140  
Saline-Milan

CASH FOR YOUR HOME. Any condition. Call 313-482-0182.

SALINE-BY OWNER, Executive Home. 3,000 sq. ft. Brick Ranch on 1 Acre, 4 BR, 3-1/2 Baths, Private Master Suite, Great Room, Wet Bar, Hot Tub, Vaulted Ceilings, 2 Fireplaces, In-ground Pool, 3-Car Garage. IMMEDIATE OCCUPANCY. Call (313) 944-9297.

JOBS! JOBS! JOBS! If you need help at your office, call our office. Classifieds gets the best response for your advertising dollar, so call today.

For Sale 100  
Firewood Semi-Load Oak and hickory. In Log form, \$650. Call (313) 475-8183

Firewood for Sale Mixed Dry Hardwood 2-Face Cord Minimum \$100 Delivered Call 475-8952

CLASSIFICATIONS  
Automotive.....1  
Motorcycles.....10  
Farm & Garden.....20  
Equipment & Supplies  
Livestock, Feed & Seed  
Farm Market  
Recreational Equip.....60  
Boats & Motors  
Snowmobiles  
Sport Equipment  
For Sale.....100  
Auction.....110  
Garage Sales.....120  
Antiques.....130  
Real Estate.....140  
Land  
Homes  
Mobile Homes  
Lake Property  
Animals.....190  
Lost & Found.....200  
Help Wanted.....210  
Work Wanted.....220  
Adult Care.....230  
Child Care.....240  
Wanted.....250  
Wanted to Rent.....260  
For Rent.....270  
Homes  
Apartments  
Commercial  
Misc. Notices.....300  
Personals.....310  
Entertainment.....320  
Business Services.....330  
General  
Carpentry/Construction  
Excavating/Landscaping  
Maintenance/Repairs  
Professional Tutoring/Instruction  
Financial.....400  
Business Opportunity.....410  
Thank You.....420  
Memorial.....430  
Legal Notices.....440  
Public Notices.....450

RATES  
Personal Classified  
Charge:  
1-20 words - \$7  
21-40 words - \$12  
Business Classified  
Charge:  
\$16.00 per inch or less depending on frequency  
Your ad will run in Chelsea Standard, Dexter Leader, Saline Reporter, Milan News  
Thank You/Memorial  
\$12.00, no limit on number of words  
Lost/free pet \$5.00/week  
Found pet: Free  
DEADLINE  
Monday, 4 p.m.  
miscellaneous  
\*All advertisers should check their ad the first week. The Standard/Leader will be responsible for the cost of only one incorrect insertion.

WANT ADS  
GET RESULTS!  
Just Phone  
475-1371

FOR SALE 100  
FIREWOOD - seasoned. \$45 a face cord. Stacked & delivered. Call 313-475-5881.

FIREWOOD - Seasoned. 1 face cord \$50, 2 face cords \$100. 4 ft. x 8 ft. x 16 in. We deliver. Call (313) 944-0008.

HOT TANGERINE Gretsch drum set. Includes 23" bass, 16" free-standing tom-tom, 13" mounted tom-tom, 14" snare, 20" mounted Zyn sizzle cymbal, hi-hat with Zyn cymbals. Stool, fiberglass cases & accessories box w/extras. Call (517) 423-7881.

NEW NECHI sewing machine model #6030. Satin and decorative stitches plus button hole and serger stitches. Retail \$1,100, selling price \$600. (313) 878-3428.

SEASONED FIREWOOD stored in barn. \$55/one face cord 4'x8'x16", or \$100 for 2. We deliver. Call (313) 423-1203.

HAY FOR SALE—First and third cutting. (313) 662-0344 after 6 p.m.

LARGE chest freezer. Good condition. \$100. Please call 313-429-1399.

PUBLIC NOTICE: Arch steel buildings: 40x30 was \$6,200, now \$2,990; 40x72 was \$12,500, now \$6,990; 50x118 was \$21,500, now \$11,990. 1-800-745-2685.

SEASONED firewood. \$55 per face cord. 475-0861.

SEASONED HARDWOOD—Split and delivered. Call (313) 475-1934.

Automotive 1  
FOR SALE  
'91 Plymouth Voyager 39,000 miles Air, Power Brakes, locks and mirrors. 7 Passenger \$8200, or best offer. Call 313-433-0823.

Christmas Trees Saline-Milan

CHRISTMAS TREES - Colorado Blue Spruce only! Choose & cut - weekends, \$20. US - 12, Irish Hills area. 517-592-2687.

X-MAS TREES—U-cut - Scotch Pine. All trees, \$15. Corner Munger & Merritt near Ward's Orchards. Open Nov. 30 - Sat. & Sun., 10-4 p.m. (313) 439-2713.

Unique Gifts Lay-Away Available Gift Certificates Hours: Thurs. & Fri. 12-5 Sat. 10-5 or by appointment 475-9390 Fireside Antiques 1196 S. Main (M-52) Chelsea, MI

FREE FILL DIRT. Clean. U-haul. Call (313) 429-4296.

FREE FIREWOOD. Mixed wood. Call (313) 429-4296.

FREE — FRIGIDAIRE gas dryer. Has new felt liner, belt, and rollers. Runs but needs work. Call (313) 944-3418.

Antiques 130  
Wanted - Antiques and Collectibles - Anything old. No big furniture. Call Jean Lewis (313) 475-1172.

WATERBED - super single, complete. 313-426-5769.

Antiques 130  
F-350's 1 TON 36 to choose from

UP TO \$1,000 Rebate 1997 VILLAGERS

UP TO \$1,000 Rebate 1997 AEROSTARS

UP TO \$1,000 Rebate 1997 CLUBWAGONS

UP TO \$500 Rebate 1996 MUSTANGS

UP TO \$500 Rebate 1997 TAURUS SEDAN

UP TO \$1,000 Rebate 1997 TAURUS WAGON

UP TO \$2,200 Rebate 1996 WINDSTARS

SEE THEM TODAY

FORD MERCURY PALMER

Antiques, Crafts, and gifts are now available at Sue's Place, Exit 48, west of U.S. 23, next to the Marathon.

DO YOU WANT TO SELL your antiques? Call Antiques Treasures Antiques, (313) 429-4242. Wide range of items always needed. Fair prices paid.

Real Estate 140  
Saline-Milan

CASH FOR YOUR HOME. Any condition. Call 313-482-0182.

SALINE-BY OWNER, Executive Home. 3,000 sq. ft. Brick Ranch on 1 Acre, 4 BR, 3-1/2 Baths, Private Master Suite, Great Room, Wet Bar, Hot Tub, Vaulted Ceilings, 2 Fireplaces, In-ground Pool, 3-Car Garage. IMMEDIATE OCCUPANCY. Call (313) 944-9297.

JOBS! JOBS! JOBS! If you need help at your office, call our office. Classifieds gets the best response for your advertising dollar, so call today.



**Real Estate 140**  
**SALINE** — 2-bedroom Maple Village Townhouse with deck and half of basement finished. New furnace, air conditioner, walk-in cooler, and flooring. Walk to schools, parks, shopping, and library. Swimming pool and playground onsite. \$59,900. Call (313) 429-1944 or (313) 483-1134.

**Real Estate 140**  
**THINKING OF SELLING YOUR HOME?**  
FREE copy of **Buying or Selling a Home Tax Breaks** can be yours by calling Barbara Gaines of The Michigan Group, Realtors (313) 662-6600, ext. 361.

**Real Estate 140**  
**FARM LAND WANTED**  
I have impeccable credit & references. If you wish to rent or sell your farm. Call 313-482-0182.

**Real Estate 140**  
**Mobile Homes**  
**CHELSEA** — 1957 Colonial trailer home. 8' x 36', 2 bedrooms, stove, refrigerator, a/c, located in Chelsea Trailer Park. \$3,000. Call Mike (313) 475-9471.

**Animals 190**  
**MALE BEAGLE**, black, tan and white. Answers to "Rowdy". Reward. Call (313) 498-3510.  
**Lost & Found 200**  
**Chelsea-Dexter**  
**FEMALE**, dark tortoiseshell Calico, very loving, friendly, 2 months ago. Pleasant Lake & M-52 area. Call (313) 475-9536.

**★ GARAGESALETIME**  
Call and place your ad today! Our ad can help.

**★ CALL CLASSIFIEDS!**  
We help you get results

**CHELSEA REALTY, Inc.**  
1414 S. Main • Chelsea, MI 48118  
**Mary Lou O'Quinn**  
Ofc.: 475-4663  
Home: 475-9480  
  
Please list your home with me and I will:  
Tour your home  
Run a comparable market analysis  
Utilize good marketing strategies.  
Secure qualified buyers.  
Thus, you accomplish your goal—  
**SELL YOUR HOUSE!**

**Real Estate 140**  
**SALINE** — Sheffield Condo, 612 Lambkins. Totally updated. 2 bedrooms, full basement, o/a, private patio, all appliances. Great location and value. \$73,900. Call (313) 944-9904.

**Real Estate 140**  
**Chelsea-Dexter**  
**BASS LAKE AREA**  
Hamburg Township, Cordery Lk. Rd. 4 waterfront lots from \$84,000; 7 off-water lots from \$39,000. Ray LeVan, Marlen-Davis, Ltd., 313-973-3185 or 424-662-2341.

**Manufacture Homes**  
**BY OWNER**, must sell. 28 x 60. Saline Meadows, wooded lot, large deck, shed, all appliances, 3 bedrooms, 2 full baths. Call eves. (313) 429-9385.

**Animals 190**  
**Emergency Rescue** — 24-hour, 7 days. Humane Society of Huron Valley, (313) 682-2374.

**FREE KITTENS** — Calico / tiger. Call (313) 429-1853.

**HORSE BOARDING** — 30 acres of pasture, country roads, daily turnout, large stalls, wonderful atmosphere. Dexter area. Reasonable rates. (313) 668-6679.

**NEAPOLITAN MASTIFFS** — The lion in a dog suit, only a select few own them. A rare breed that is a natural family and home protector. Champion bloodline. \$800-\$1,200. Call (517) 585-3007.

**Real Estate 140**

**LARGE FARM OR PIECE OF VACANT LAND** needed for Ann Arbor doctor wishing to move out of town into the country. Call Jack LeSage of Gary Lillie & Assoc., Realtors. 663-6694

**SUN HOMES AT SCIO FARMS**  
**FALL SPECIAL**  
**OWN YOUR HOME**  
**\$199\* A MONTH FIRST 3 MONTHS 3 BED/2 BATH SKYLINE**  
All appliances incl.  
**Call Bob at (313) 669-0481 Open 7 Days**

**SUN HOMES AT SCIO FARMS**  
**PRE-OWNED HOMES AVAILABLE JUST LISTED**  
14x66 3 Bedroom Schult All appliances incl. washer/dryer shed newer carpeting stone, woodburning fireplace  
**Call Bob at (313) 669-0481 Open 7 Days**

**ADIA**  
2011 Carpenter Direct Deposit  
**CHELSEA A & W** now hiring part-time kitchen and cashiers help. Training wage start \$5/hr., training complete \$5.50-\$6.25/hr. No phone calls, please. Apply in person at: Chelsea A & W 1855 W. Main  
**CLERY'S PUB CHELSEA**  
Dishwashers, cooks and waitpersons needed. (313) 475-1922.

**CERTIFIED NURSE AIDES**  
Chelsea Retirement Community is now accepting applications for CENAs. Work 16 to 32 hours per week. We accept applications of those who are registered CENAs as well as those who have completed 75 hours of training. We offer:  
• \$7.52/hour plus shift differential to start. Upon successful completion of probation (90 days)  
• \$7.83/hour plus shift differential.  
• \$150 hire on bonus for all registered CENAs.  
• 28¢ retro pay for all hours worked between hire and end of probation.  
• Perfect attendance and weekend bonus. If you are a CENA who is focused on excellent resident care, please apply between the hours of 8 a.m. and 5 p.m. to Chelsea Retirement Community, 805 West Middle, Chelsea, MI 48118. E.O.E. M/F/H.

**CLERK** — 20 hrs./wk. Typing, filing, customer contact. Confidentiality a must. \$7.00/hr. Apply at Pittsfield Public Safety Dept., 6227 W. Michigan.

**DELIVERY / Bindery person**. Part-time, Ann Arbor print shop. Must have neat appearance, reliable car, good driving record. Call 313-973-9500.

**DEXTER INTERGENERATIONAL** is in need of a part-time assistant senior caregiver, Tues. 9:30-6 p.m. An opportunity to substitute in child or adult care also available. Contact Jane Horning, (313) 429-4061.

**DIRECTOR** - Saline Area Senior Activities Center. Seeking an enthusiastic, people-oriented individual to work part-time (5 days, 6 hours per day) with senior citizens. Responsibilities include establishing and teaching new programs, liaison with other organizations and supervision of Center staff. Individual must have excellent writing and verbal, as well as strong word processing skills. Pay range \$12,000 to \$15,000. Deadline Dec. 13, 1996. Send cover letter, resume and salary requirements to: Robert A. Harris, Pres., 330 Marian Ct., Saline, MI 48176.

**AN OHIO OIL Company** needs mature person now in Chelsea area. Regardless of experience, write J. V. Reed, P.O. Box 698, Dayton, Ohio 45401-0698.

**ASSEMBLY AND BINDERY POSITIONS**  
Saline, Dexter, Manchester and Ann Arbor. Immediate openings all shifts. If you're at least 18, have reliable transportation, and phone, apply M-F between 8-10 a.m. or 1-2 p.m.

**CLERY'S PUB CHELSEA**  
Dishwashers, cooks and waitpersons needed. (313) 475-1922.

**CHELSEA A & W** now hiring part-time kitchen and cashiers help. Training wage start \$5/hr., training complete \$5.50-\$6.25/hr. No phone calls, please. Apply in person at: Chelsea A & W 1855 W. Main  
**CLERY'S PUB CHELSEA**  
Dishwashers, cooks and waitpersons needed. (313) 475-1922.

**Help Wanted 210**  
**ASSISTANT MANAGER TRAINEES**  
Nation's largest independent tire dealer is looking for dependable, friendly people with excellent customer service skills, \$25K plus to start. Excellent benefit package, 401K plan and profit sharing, great career potential if you have a smiling face and don't mind a physically demanding work load. Retail and management experience a plus. Call (313) 759-2158.

**CASHIERS** & other positions. Old Country Buffet now accepting applications for full & part-time positions. Corner of I-94 & Ann Arbor-Saline Rd., up to \$8 per hr. must be able to work weekends. Apply anytime or call 313-998-2610.

**ACCOUNTS PAYABLE CLERK**  
Immediate position in manufacturing firm for qualified individual. Please send resume to:  
Controller  
P.O. Box 130  
Milan, MI 48160

**ADMINISTRATIVE ASSISTANT**  
Saline Area Senior Activities Center. Preferred candidate should have 3-5 years secretarial experience and possess an excellent knowledge of word processing. The successful candidate will work twenty (20) hours per week, the schedule of which will be agreed upon by the Director and the successful candidate. Excellent interpersonal and organizational skills required. Deadline Dec. 13, 1996. Send cover letter, resume and salary requirements to: Robert A. Harris, Pres., 330 Marian Ct., Saline, MI 48176.

**CLERK** — 20 hrs./wk. Typing, filing, customer contact. Confidentiality a must. \$7.00/hr. Apply at Pittsfield Public Safety Dept., 6227 W. Michigan.

**DELIVERY / Bindery person**. Part-time, Ann Arbor print shop. Must have neat appearance, reliable car, good driving record. Call 313-973-9500.

**DEXTER INTERGENERATIONAL** is in need of a part-time assistant senior caregiver, Tues. 9:30-6 p.m. An opportunity to substitute in child or adult care also available. Contact Jane Horning, (313) 429-4061.

**DIRECTOR** - Saline Area Senior Activities Center. Seeking an enthusiastic, people-oriented individual to work part-time (5 days, 6 hours per day) with senior citizens. Responsibilities include establishing and teaching new programs, liaison with other organizations and supervision of Center staff. Individual must have excellent writing and verbal, as well as strong word processing skills. Pay range \$12,000 to \$15,000. Deadline Dec. 13, 1996. Send cover letter, resume and salary requirements to: Robert A. Harris, Pres., 330 Marian Ct., Saline, MI 48176.

**CLERY'S PUB CHELSEA**  
Dishwashers, cooks and waitpersons needed. (313) 475-1922.

**HELP WANTED JOB OPENINGS**  
An Equal Opportunity Employer  
**ACADEMIC**  
• Substitutes  
**ATHLETICS**  
• Lifeguards  
**BUILDINGS & GROUNDS**  
• Substitutes  
**CHILDREN'S SERVICES**  
• Site Assistant  
• Substitutes  
**COMMUNITY EDUCATION**  
No openings  
**FOOD & NUTRITION**  
• Cook/Cashier  
• Substitutes  
**PARA PROFESSIONALS**  
• Inclusion Aide (7 hr)  
**SECRETARIAL**  
• Substitutes  
**TRANSPORTATION**  
• Sub Drivers  
**All Departments**  
**Telephone: 426-4623**

**Help Wanted 210**  
**DIRECT CARE worker** for licensed AFC home in Milan. Inquire Mon-Thurs. (313) 480-0675.

**EXECUTIVE SECRETARY**  
McKinley Associates, Inc., a national real estate firm with offices located in downtown Ann Arbor, has an immediate need for an Executive Secretary. Position requires a minimum of 6 years secretarial experience, excellent computer skills utilizing MS Word and Excel with Windows, a minimum typing speed of 70 wpm, strong communication skills, attention to detail and ability to handle multiple priorities. Administrative duties include written and verbal communications with executive level. Above average salary. Benefits package including health/life insurance, a 401(k) plan and rent discount at a McKinley apartment available. Parking provided. Please send resume with salary history to: McKinley Associates, Inc. REF: 613 P.O. Box 8649 Ann Arbor, MI 48107-8649 EOE

**CASHIERS** & other positions. Old Country Buffet now accepting applications for full & part-time positions. Corner of I-94 & Ann Arbor-Saline Rd., up to \$8 per hr. must be able to work weekends. Apply anytime or call 313-998-2610.

**CLERK** — 20 hrs./wk. Typing, filing, customer contact. Confidentiality a must. \$7.00/hr. Apply at Pittsfield Public Safety Dept., 6227 W. Michigan.

**DELIVERY / Bindery person**. Part-time, Ann Arbor print shop. Must have neat appearance, reliable car, good driving record. Call 313-973-9500.

**DEXTER INTERGENERATIONAL** is in need of a part-time assistant senior caregiver, Tues. 9:30-6 p.m. An opportunity to substitute in child or adult care also available. Contact Jane Horning, (313) 429-4061.

**DIRECTOR** - Saline Area Senior Activities Center. Seeking an enthusiastic, people-oriented individual to work part-time (5 days, 6 hours per day) with senior citizens. Responsibilities include establishing and teaching new programs, liaison with other organizations and supervision of Center staff. Individual must have excellent writing and verbal, as well as strong word processing skills. Pay range \$12,000 to \$15,000. Deadline Dec. 13, 1996. Send cover letter, resume and salary requirements to: Robert A. Harris, Pres., 330 Marian Ct., Saline, MI 48176.

**CLERY'S PUB CHELSEA**  
Dishwashers, cooks and waitpersons needed. (313) 475-1922.

**CLERY'S PUB CHELSEA**  
Dishwashers, cooks and waitpersons needed. (313) 475-1922.

**CLERY'S PUB CHELSEA**  
Dishwashers, cooks and waitpersons needed. (313) 475-1922.

**CLERY'S PUB CHELSEA**  
Dishwashers, cooks and waitpersons needed. (313) 475-1922.

**HELP WANTED JOB OPENINGS**  
An Equal Opportunity Employer  
**ACADEMIC**  
• Substitutes  
**ATHLETICS**  
• Lifeguards  
**BUILDINGS & GROUNDS**  
• Substitutes  
**CHILDREN'S SERVICES**  
• Site Assistant  
• Substitutes  
**COMMUNITY EDUCATION**  
No openings  
**FOOD & NUTRITION**  
• Cook/Cashier  
• Substitutes  
**PARA PROFESSIONALS**  
• Inclusion Aide (7 hr)  
**SECRETARIAL**  
• Substitutes  
**TRANSPORTATION**  
• Sub Drivers  
**All Departments**  
**Telephone: 426-4623**

**Help Wanted 210**  
**HOME HEALTH CARE AGENCY** looking for experienced RNs, LPNs, and Home Health Aides, experienced with quadriplegics. All shifts and visits available. Call (313) 971-6300.

**JANITORIAL**  
Hiring immediately. Evenings and mid-night janitorial positions available. If interested phone (313) 663-7505, or apply at City Building Maintenance Co., 738 Airport Blvd., Ann Arbor.

**LAUNDERER**  
Laundrer (part-time) - Chelsea Retirement Community is hiring a part-time laundrer. Beginning wage \$8.99 working approximately 3 days per week. Apply between the hours of 8 a.m. - 9 p.m. at the Chelsea Retirement Community, 805 W. Middle St., Chelsea, E.O.E. M/F/H.

**LIBRARY PAGE**  
Part-time, 8-12 hours per week, \$4.75/hr. Must be 16 years old and able to work nights and weekends. Primary duties will be shelving materials and straightening shelves. Apply at Saline District Library, 555 N. Maple Rd.

**LOOKING FOR AN** assistant teacher to care for infants. Full-time, benefits. Pleasant working conditions. Call Jane (313) 429-4061.

**HELP WANTED**  
• Production Painter  
• Painter's Helper  
• Office Assistant  
• Janitor  
• General Laborer  
Excellent benefits. Apply at GMI, 3965 Fletcher Rd., Chelsea, MI 48118, (313) 429-8304.

**HOSTESS/CASHIER**  
Part-time. Weekends required. Apply in person.  
**LEUTHEUSER'S RESTAURANT**  
413 E. Michigan Saline

**Receptionists needed** for a private law office on Ann Arbor's west side. The qualified candidate will possess good telephone skills with an eye for organization. This position can be full or part time. Please call Anna at 313-662-1100 for information.

**Chelsea School District**  
Flexible, part-time para-professional to work with 2 autistic students in classroom and supervise on bus. If interested please send resume to:  
Sharon Whitmore, Principal, North Creek Elementary, 699 McKinley, Chelsea, MI 48118

**Position: Accounts Payable/Purchasing Clerk**  
Reports to: Assistant Superintendent for Business and Operations  
Wage Range: \$10.43 - \$16.78/hour  
Schedule: 240 days  
Preferred Qualifications:  
1. Strong computer background; experience with Wordperfect, Excel & SDS  
2. Ability to communicate positively and work cooperatively with groups  
3. High level of motivation and organizational abilities  
4. Ability to work with purchase orders, invoices and packing slips in an accurate and timely fashion  
Send Cover Letter and Resume to:  
Christine Anness, Asst. Superintendent  
Chelsea School District  
500 E. Washington St.  
Chelsea, MI 48118  
By December 5, 1996

**Position: Computer Technician**  
Reports to: Assistant Superintendent for Business and Operations  
Schedule: 240 Days  
Salary: Commensurate with knowledge, skill and experience (to be negotiated)  
Preferred Qualifications:  
1. Certified Novell administrator or equivalent  
2. Experience with configuration and maintenance of Windows-based and Macintosh computers  
3. Knowledge of Unix-based administrative software packages  
4. Experience administering and maintaining Internet & E-Mail access  
5. Demonstrate experience in Bench repairs  
6. Experience with Windows 95, Microsoft products  
7. Demonstrated ability and willingness to learn new education technology and administrative applications  
8. Ability to work as a part of a team, to communicate clearly, think creatively, and relate well with other team members  
Send Cover Letter and Resume to:  
Christine Anness, Asst. Superintendent for Business & Operations  
Chelsea School District  
500 E. Washington Street  
Chelsea, Michigan 48118  
By December 5, 1996

**Position: Computer Technician**  
Reports to: Assistant Superintendent for Business and Operations  
Schedule: 240 Days  
Salary: Commensurate with knowledge, skill and experience (to be negotiated)  
Preferred Qualifications:  
1. Certified Novell administrator or equivalent  
2. Experience with configuration and maintenance of Windows-based and Macintosh computers  
3. Knowledge of Unix-based administrative software packages  
4. Experience administering and maintaining Internet & E-Mail access  
5. Demonstrate experience in Bench repairs  
6. Experience with Windows 95, Microsoft products  
7. Demonstrated ability and willingness to learn new education technology and administrative applications  
8. Ability to work as a part of a team, to communicate clearly, think creatively, and relate well with other team members  
Send Cover Letter and Resume to:  
Christine Anness, Asst. Superintendent for Business & Operations  
Chelsea School District  
500 E. Washington Street  
Chelsea, Michigan 48118  
By December 5, 1996

**Polly's**  
**CASHIERS**  
**PRODUCE CLERKS**  
**DONUT FRYERS**  
**Needed for All Shifts - Morning, Afternoon and Evening Hours Available. Part-time/Full time Openings. Flexible Hours if needed. Wages from \$5.60-\$10.00**  
**Apply at Polly's 1101 M-52 • Chelsea**

**Help Wanted 210**  
**MAINTENANCE**  
Chelsea Retirement Community is now taking applications for part-time maintenance helpers to work the midnight shift, providing security and minor repairs. Beginning salary is \$7.51/hour with an increase after probation. This position requires employee to receive a CLE license upon hire. Apply between 8 a.m. and 9 p.m., 805 W. Middle, Chelsea, E.O.E. M/F/H.

**MANUFACTURING COMPANY**  
is seeking individuals to work in the following departments: Trimmers, packagers, painters, Hilo driver. Afternoons. Please apply at:  
The Colonel's Inc.  
620 S. Platt  
Milan, MI 48160

**MEYER'S CLEANERS**  
has full time positions available, shirt/dry cleaning finishers. No experience necessary, starting pay \$8/hr. Part-time persons needed for all positions, at Traver Village location, \$8/hr. Apply at 1940 W. Stadium.

**NEW AND** Experienced Tax Preparers wanted for fast-paced, high volume office. Full and part-time positions available. Call (313) 429-1040 Monday and Thursday 9:00-5:00.

**NURSE AIDE - GERIATRIC SUPPORT SPECIALIST**  
Part-time day and afternoon positions available providing direct resident care on a special care unit serving residents with memory loss/dementia. CERTIFICATION AS A NURSE AIDE IS NOT NECESSARY. High school diploma or equivalent required and experience working with the elderly preferred. Starting wage \$7.14. Apply between 8 a.m. and 9 p.m. at Chelsea Retirement Community, 805 West Middle, Chelsea, E.O.E. M/F/H.

**OFFICE ASSISTANT** — Must possess strong phone, PC, organizational skills and sense of professionalism. Opportunity to grow with franchise company. Benefits available. Call (313) 994-9199.

**MEDICAL RECORDS**  
Looking for people to do MEDICAL RECORD-Long term assignments. All three shifts. MEDICAL TERMINOLOGY and DATA ENTRY skill helpful but we will train for this position. EXCELLENT PAY!

**MANPOWER**  
**313-665-3757**  
**Never A Fee**

**Position: Accounts Payable/Purchasing Clerk**  
Reports to: Assistant Superintendent for Business and Operations  
Wage Range: \$10.43 - \$16.78/hour  
Schedule: 240 days  
Preferred Qualifications:  
1. Strong computer background; experience with Wordperfect, Excel & SDS  
2. Ability to communicate positively and work cooperatively with groups  
3. High level of motivation and organizational abilities  
4. Ability to work with purchase orders, invoices and packing slips in an accurate and timely fashion  
Send Cover Letter and Resume to:  
Christine Anness, Asst. Superintendent  
Chelsea School District  
500 E. Washington St.  
Chelsea, MI 48118  
By December 5, 1996

**Position: Computer Technician**  
Reports to: Assistant Superintendent for Business and Operations  
Schedule: 240 Days  
Salary: Commensurate with knowledge, skill and experience (to be negotiated)  
Preferred Qualifications:  
1. Certified Novell administrator or equivalent  
2. Experience with configuration and maintenance of Windows-based and Macintosh computers  
3. Knowledge of Unix-based administrative software packages  
4. Experience administering and maintaining Internet & E-Mail access  
5. Demonstrate experience in Bench repairs  
6. Experience with Windows 95, Microsoft products  
7. Demonstrated ability and willingness to learn new education technology and administrative applications  
8. Ability to work as a part of a team, to communicate clearly, think creatively, and relate well with other team members  
Send Cover Letter and Resume to:  
Christine Anness, Asst. Superintendent for Business & Operations  
Chelsea School District  
500 E. Washington Street  
Chelsea, Michigan 48118  
By December 5, 1996

**Electronic Assemblers**  
to 7<sup>00</sup>/hr.  
20 positions available in both Saline and Ann Arbor areas. Must have good soldering skills and component familiarity.  
**ADIA**  
THE EMPLOYMENT PEOPLE  
**975-2342**  
Factory Jobs  
All Shifts  
Apply today between 8:10 a.m. or 1-2 p.m. M-F  
**ADIA**  
THE EMPLOYMENT PEOPLE  
2911 Carpenter  
Ann Arbor

**Hometown One, Inc.**  
*Your Hometown Specialist*  
Main Chelsea Office: 33 Cambridge Ct. Phone: (313) 475-7236  
Stockbridge Branch: 650 W. Main St. Phone: (517) 851-7513

**PRICE REDUCED ON THIS COUNTRY CHARMER** L.R./Fireplace, spacious kitchen, new furnace, siding, roof & windows. 2 acres with pole barn. \$125,000. Ask for Nelly 475-7236  
**THIS GREAT LITTLE 3 BDRM HOME** has full partially finished basement, 2 car att. gar. & 1 1/2 car detached on lg. fenced corner lot. \$115,000. Ask for Terry (313) 478-7236  
**ONE OF CHELSEA'S BEST KEPT SECRETS.** Great 2 family, super investment or live in one unit, rent the other & help pay the mortgage. \$109,900. Ask for Nelly (313) 475-7236  
**Nelly Cobb, Broker 475-7236**  
**Tony Wisniewski 475-7236**  
**GRASS LAKE FARM HOUSE.** Bring your horses. Nest old home with many updates, hip roof barn & other out bldgs. \$119,900. Ask for Kelly (517) 522-3626  
**Kelly Cooper 517-522-3626**  
**Terry Chase 475-3048**  
**Dave Rank 475-1437**

**31st Year of REAL ESTATE LEADERSHIP**  
**(313) 475-8681**  
935 South Main St., Chelsea, Mich.

**LOVELY RANCH HOME ON 2.5 ACRES.** 3 bedrooms, 2 baths, cathedral ceilings and ceiling fans in every room. High energy furnace & water heater. Many extras in this quality built new home including Anderson tile-in windows, 82 ft. front porch & walk-out basement. Only 2 miles to I-94. Chelsea schools. \$179,900. HERM KOENN 475-2613 / BOB KOCH (810) 231-9777  
**BRICK RANCH IN CHELSEA! TIP TOP SHAPE!** 3 bedrooms, 2 baths, full basement, 2 car attached garage. New roof, furnace & kitchen. Hot water tank & water softener in '94. 12 x 20 deck w/BBQ. First floor laundry. Walking distance to shopping & schools. \$159,500. HERM KOENN 475-2613 / BOB KOCH (810) 231-9777  
**NICE STARTER HOME IN THE VILLAGE OF CHELSEA.** 3 bedrooms, 1 bath ranch with family room & 2 car carport. Excellent location close to South school and walking distance to shopping, parks, public golf course and downtown Chelsea. \$115,000. JOHN PIERSON 475-2084 / JAY KATZ 475-2496  
**VERY ATTRACTIVE 1 1/2 STORY RANCH** in the village of Stockbridge. 3 bedrooms, 1 1/2 baths, spacious kitchen, formal dining room, driveway and most floors are hardwood. Great price. \$87,500. BILL DARWIN 475-9771 / MARY LEE DUNLAVY (517) 861-8615

**EDWARD SUROVELL CO./REALTORS**  
*At Home in Chelsea!*  
  
**SPACIOUS** four bedroom, three bath Cape Cod on a cul-de-sac in a peaceful country subdivision in Chelsea. \$175,000. Charles DeGryse, 475-3737 days/475-0105 eves. 67282.  
**QUALITY** new construction four bedroom, 2 1/2-bath contemporary on one acre in Grass Lake. \$218,500. Connie Woodruff, 475-3737 days/475-3811 eves. 68754.  
**DEXTER** - Six bedroom, 4 1/2-bath with two family rooms on 1+ acre. Great location. Lots of room. \$215,000. Dawn Burris, 761-6600 days/876-5854 eves. 67450.  
**CHELSEA Village ranch** features three bedrooms, 1-1/2 baths, updated kitchen and rec. room. \$143,000. Daria Bohlender, 475-3737 days/745-8991 eves. 67321.  
**TOTAL privacy** in this one bedroom, two bath condo in Chelsea. Den, gas fireplace, central air. Beautifully decorated. \$165,000. Daria Bohlender, 475-3737 days/745-8991 eves. 67319.  
**GREAT Village home** with unique two-story carriage house garage. Four bedrooms, 1-1/2 baths. \$105,000. Arlene Koker, 475-3737 days/(517) 498-2860 eves. 63710.  
**SPEAR ASSOCIATES INC. REALTORS**  
*is now a part of the Edward Surovell Company*  
323 S. Main Street • 475-3737  
Your PHH Homequity Relocation Center



## Help Wanted 210

**OPTOMETRIC ASSISTANT** needed for busy Saline office. Will train right person. Salary & benefits commensurate with experience. Call Sharon at (313) 429-4883 or Nikki at (517) 423-2148.

**PART-TIME RECEPTIONIST** in fast-paced office. Duties include: taking classified ads, some accounting, and customer service. Needed for Mondays (8:30-5:00) and occasional fill-in other days. Please call (313) 475-1371.

**PRESS TECHNICIANS** Entry level position, growing business, new building under construction, Chelsea area, benefits. (313) 426-2604.

**RETAIL SALES** associates & managers needed for 2 Ann Arbor locations of growing children's franchise, \$6-\$9/hr., flexible schedule, bonus plan. Call (313) 994-9199.

**SECRETARIES/RECEPTIONIST** Long and short term assignments available. Ann Arbor areas. Must have 1 year recent office experience. Knowledge of MS Word and Excel very helpful.

**ADIA** (313) 975-2342 Direct Deposit

## SERVICE TECHNICIANS WANTED

America's largest independent dealer is looking for dependable, friendly and motivated people for the technician positions. Excellent starting wages and frequent raises available. Three Ann Arbor locations: (313) 971-3400, (313) 789-2158 or (313) 482-6601.

**SUBSTITUTE BUS DRIVERS** Saline Area Schools is accepting applications for substitute bus drivers. Must be at least 21 years of age, good driving record. Apply within: Board of Education Office 7190 N. Maple Rd. Saline, MI

**TEACHING ASSISTANT** for in School Suspension at Milan Middle School. Contact Mr. Greg Cowgill, Asst. Prin., (313) 439-2418.

**TRUCK DRIVERS** Customer oriented company load one way, back empty, 2 yrs. OTR. Late model tractors. Paid by odometer miles. Home 2 days per week. Private carrier, light loads. Apply at: The Colonel's Inc. 620 S. Platt Rd. Milan, MI 48160

**WANTED** Carpenter's assistant/laborer. Call (313) 663-0645.

**WEIGHT LOSS PROGRAM** 30 day money back guarantee. Work from home possibility. Call Laurie (313) 429-2857.

**WHITEHALL HEALTH CARE CENTER** of Ann Arbor GENA'S Immediate openings all shifts. New wage scale based on experience. Benefit package available. Also training classes for those interested in becoming certified. Call (313) 971-3230 for appl.

**"AVON"** — Representatives Needed! Door-to-door Not Required. No Minimum Orders. POTENTIAL EARNINGS \$100-\$1,500/mo., IND/SAL/REP, 800-423-7112.

## Child Care 240

**Saline-Milan** Advertisers under this heading may be required by law to be licensed. Please check with the proper state agency for verification.

## Child Care 240

**AUPAIR CARE** Live-in quality child care with cultural advantage. Screened, trained, male & female, English speaking au pairs. \$200/week regardless of # of children compare to Day Care. Call Theresa 452-5363 or 800-4-AU-PAIR.

**BABYSITTER NEEDED** 2 children ages 5 & 9. Mon-Fri. 2 p.m.-8:45 p.m. Call 313-439-3469 after 6:45 p.m.

**CANDY APPLY DAY CARE** — Licensed Saline home has infant & toddler openings. Please call 313-429-5753.

**KIDSITTER** — 12-20 hrs. per week, 4 p.m. or later, mostly Fri. & Saturdays, 3 kids — 7-10 yrs. old. Top dollar for right person w/good references. Call (313) 429-4557 today.

**LOVING DAY CARE** in my Saline home. Have one opening, age 2 or older. Licensed. Snacks and meals provided. Located off Moon Rd. Call (313) 429-5856.

**QUALITY** and experienced care for ages 30 mos. to 6 years. Two meals and one snack provided. Warm environment and convenient location. Licensed day-care. Call (313) 439-3709.

**CALL CLASSIFIEDS!** We help you get results

## Chelsea-Dexter

**A LOVING FAMILY** home atmosphere, convenient Dexter location, reasonable rates, 2-cared. Call 313-428-4138.

**Chelsea Community Hospital CHILDREN'S CENTER** Ages 2-12 weeks through 5th grade. Openings in Infant & Preschool (313) 475-3922

**LOVING HOME** has openings for ages 0-5. Activities/meals provided. Room to explore. Excellent references. 313-426-4569.

## Wanted 250

**CELLO** — Did your student graduate and leave their instrument behind? Student seeking to purchase quality, full-size instrument. Bumps and dents don't matter, looking for a cello with character. Please call: (313) 429-5366 and ask for Kirstin.

**CLEANING PERSON** wanted. Send letter describing yourself and experience to: Box C 106 W. Michigan Ave. Saline, MI 48176

**COTTAGE WANTED** Lakefront or On Hunting land (313) 284-9662

## Wanted to Buy

**OLD ORIENTAL RUGS** WANTED Any size or condition 1-800-443-7740

## Wanted to Rent 260

**CROP LAND** Cash or share. TED HEATH, JR. (313) 439-7812.

**PROFESSIONAL** seeking office. 200-400 sq. ft. with good, natural light, in Chelsea area. Quiet working space. Non-traditional setting welcome. Call (313) 475-8253.

## For Rent 270

**CHELSEA** — For Rent Fair Service Center for meetings, parties, wedding receptions, etc. Weekdays or weekends. Contact Richard Baris, (313) 475-2202, after 6 p.m.

## For Rent 270

**CHELSEA** — Small home on North Lake. 1-2-bedroom, available now. Pets ok. \$600/mo. plus security deposit. (313) 475-7933.

**CHELSEA** — Unfurnished 2-bedroom apartment. No pets. Call (313) 475-1948.

**CHELSEA** — 2-bedroom apt., all appliances including stove, refrigerator, washer and dryer. Utilities except electricity included, excellent condition, \$650/mo. (313) 475-4275.

**CHELSEA** — Office space for lease. Approx. 850 sq. ft. in the new Chelsea Standard Office now being renovated. Occupancy January 1997. For more info, call (313) 248-0111.

**CHELSEA** — House for rent. 4-bedroom, 2-1/2 baths on 3.5 acres, 15 minutes from Ann Arbor, close to Chelsea village. 2-car attached garage, all appliances, extremely energy-efficient. Wildlife pond good for skating. Short term lease. \$1,400/mo. negotiable. (313) 475-2445 eves.

**CLEAR LAKE** — House available Jan. 1, 1997 on Clear Lake. 2-bedroom, 2-person only, no pets. Like new. \$900/mo. (904) 284-3800.

**CLINTON** — 2 two bedroom apts. All utilities included except electric. All appliances, no pets. \$475-\$550 plus security deposit. Call 810-626-4920.

**JACKSON** — Houses for rent east of Jackson. • 1 bedroom, \$425/mo. plus utilities • 2 bedroom, \$500/mo. plus utilities. For applications call (517) 764-4599 after 6 p.m.

**MANCHESTER APTS.** now accepting applications for 1 or 2-bedroom apts. Call (313) 428-9270.

**MANCHESTER** — Beautiful loft apartment in downtown. Central air. Secured building. River view. No pets. Bedroom, \$555/mo. Call (517) 431-2068.

**MILAN** — Three-bedroom home. Fenced yard and garage, no smoking or pets, please. \$650 per month. Call 313-439-1352.

**MILAN CONDO** — Available Dec. 1. New decor, with refrigerator, stove, washer and dryer. 2-bedroom, 1 bath. No smoking or pets. \$650/mo. plus deposit. Leave message. (313) 439-2174.

**MILAN** — 1 bedroom apt. Utilities included. \$500/mo. plus deposit. Call (313) 439-6102 days or (313) 663-0801 eves.

**MILAN** — 2-bedroom apt. in duplex with garage. \$550/mo. plus utilities. No pets. Call (313) 439-2513.

**OFFICE SPACE** available in downtown Manchester. 3 rooms with reception area. Reasonably priced — utilities furnished. Contact Jim Mann (313) 429-8386.

## Grass Lake Area

**2 Bedroom Apt.** for rent. Just off I-94. Carpeted. Appliances. \$425 mon. + utilities Security Deposit. Available Immediately. No pets. 1-517-522-4795

## Rental

Nice, quiet, 1 BD. APT. in country setting. 800-900 sq. ft., no pets, non-smoking, single professional person. Rent includes all utilities & garage space \$475. 5 min. from Chelsea. 20 min. from Ann Arbor. Call 475-2049.

## For Rent 270

### MILAN PINES APARTMENTS

- Spacious living space
- Well maintained
- Washer/dryer in each unit
- 12 minutes from Ann Arbor
- Ample storage space

1 & 2 Bedrooms

Available (313) 439-7108

### THE MILAN PINES

### PARKSIDE LANE APTS. in Milan

- Country atmosphere
- City park nearby
- 15 min. to Ann Arbor
- Carport with apt.
- Huge walk-in closets
- Rents starts at \$519
- \$299 move you in

### RIVEROAKS APARTMENTS

Saline's largest rental community. 1 & 2 BR, starting at \$495/mo. Call 313-429-4583.

**SALINE** — Available Jan. 1st. 2-bedroom home with 1 car garage, sizeable yard. Walking distance to downtown, 2 city parks, elementary, middle, high school, includes appliances. \$950/mo. plus utilities. No pets. First and last month's deposit. Leave message, (31) 429-2055.

**SALINE** — Duplex, large 2-bedroom in residential area. Carpet, blinds, laundry, yard, off-street parking. Available Dec. 1. \$550/mo. plus security. Call (517) 688-4345.

**SCIO TOWNSHIP** — One bedroom apartment in upstairs of old farmhouse. 80 S. Steadler Rd. south of Jackson Rd. Upstairs. \$425/mo., water included. 1 year's lease, no pets, security deposit. Call Jim days at (313) 843-8291 or evenings before 9 p.m., at (517) 423-3355.

**STOCKBRIDGE AREA** — Farmhouse. Person wanted to share home located on 60 acres. References necessary. Call (313) 416-8228.

**STOCKBRIDGE** — 2-bedroom, newly painted, appliances, blinds, laundry hook-up, no pets, in town. \$500/mo. Call Kathy (810) 231-1987.

**WILLIS** — Country one bedroom apartment in Willis. Roomy and newly remodeled. Rent includes utilities, covered parking. References and lease required. (313) 461-8819.

## Business Services 330

**ADVERTISE YOUR** product or business on the information super highway. Reach millions for pennies a day. Call 1-800-408-8618, ext. 1033.

**ATTENTION BUSY** — Give the gift of one full week's worth of your favorite meals prepared in your home. Call anytime for your appointment. 1-517-522-4931.

**Brookshire Farm, Milan**, full-service boarding facility. 70x200' indoor, seven outdoor arenas, 1/2 mile track, trails & open fields. Qualified instructors, hunt seat & dressage. Lessons — beginner thru advanced. School horses available. Call Carrie days (313) 439-1359; eves (313) 439-3890.

**CHRISTMAS LIGHTS** (313) 429-3851 Call today for free estimates for indoor lighting, outdoor lighting, and Holiday party lighting. Owned and operated by Eric's Lawn & Snow Service.

**CLEANING YOUR WAY.** Dependable, honest, nit-picker. Serving Saline only. (313) 429-0524.

## LIBERTY LAWN CARE

Weekly lawn maintenance, lawn cleaning, snow removal. Call Steve, (313) 429-5238.

## Business Services 330

**CATERING** for parties and reunions, fine mid-eastern foods including hummus, baba ghanoush, baklava, and tabbouleh. Call 313-429-5036.

**CRUSHEM TREE SERVICE** proudly serves all of Washtenaw County and surrounding communities with professional, courteous service and reasonable prices. For trimming, elevating, or removal of all size trees including stumps. Call for a free estimate. To save even more, ask about our "We'll cut it down if you clean it up" pricing arrangements. Call (313) 944-3040.

### DAVE'S HOME REPAIR

Plumbing, electrical, structural, remodel, kitchens, baths, floors, decks, wood fencing, tree work. Dave (313) 475-1136

### EDDIE'S REFRIGERATION

All Makes and Models. Walk-In Cooler and Freezers. Ice Machines. Bulk Coolers. Call (313) 439-2847.

### EXCAVATING

Jerry Whitaker Excavating Basements • Driveways • Drainfields We do good work! (313) 475-7841.

### GENERAL CONSTRUCTION

Remodel and repairs. Carpentry, concrete, backhoe work. Call (313) 475-1080.

### GUTTER CLEANING

Call Eric's Lawn & Snow Service for free estimate. (313) 429-3651

### HAULING

Interested in hauling appliances, brush, concrete and metal, etc. Call (313) 944-0053.

### HOME REPAIR SERVICE

Attention to detail in your home. • Painting • Drywall • Plaster Repair • Remodeling • Window Cleaning • Plumbing and electrical repairs. General home maintenance. Family business. Call 313-429-3143.

### HONEST AND dependable

nitpicker would like to clean your house. Reasonable rates. Call (313) 944-2537.

### HORSEBOARDING

Privately owned barn in Saline has openings. Box stalls, daily pasture or separate turnout. Clean, dry barn; safe well maintained fencing. New owners/beginning riders welcome. Excellent care and references. \$150/mo. Call 313-429-7818 after 6 p.m.

### HURDLEY PAINTING CO.

Interior/Exterior Drywall Repair. Senior Discounts. Excellent References. Insured. 25 Years Experience. (313) 439-0877

### INTERIOR PAINTING

Quality workmanship. Excellent references. Call Pete at (313) 429-7396.

### INTERIOR/EXTERIOR

painting and all home repairs, senior discounts, 25 years experience. Call Dave Mitchell, 313-499-2776.

### LESS THAN PERFECT CREDIT?

Call Dan at Mark Mortgage Corporation. (313) 242-9200 or 1-800-573-3900. Monroe, MI. Self-employed and/or Excise tax Debt call me. Also investment property (res.) only 10% down.

### PAINTING

Interior/Exterior Drywall Repair. Senior Discounts. Excellent References. Insured. 25 Years Experience. (313) 439-0877

### SNOWPLOWING

Residential Commercial Reasonable rates. Insured. Call (313) 429-3000.

### TILE & MARBLE

new & repair work. Residential and commercial. Insured. Rose Tile & Masonry. (313) 663-9004.

### FALLEN TIMBERS TREE SERVICE

Tree Trimming Removal • Topping Lot Clearing Storm Damage FREE ESTIMATES (313) 475-3882

## Business Services 330

**KURUTZ TILE AND MARBLE AND SLATE** Specializing in complete bath and kitchen remodeling including: • Wheelchair Accessible • Granite Countertops • Tub and Fireplace Surrounds Tops & Back Splashes • Custom Walk-in Showers • Most projects complete within 5-7 days. All work guaranteed. 15 years experience. For a FREE estimate, call Charles C. Kurutz (Owner & Installer) (517) 431-2637

**TERESA'S PAPERWORKS** (313) 279-1614 • Wallpaper specialist • Free measures • Quality installation • Reasonable rates • 12 years experience • Insured

### PAINTING

Insured - Reliable Since 1974 John Lixay (313) 475-2750

### PAINTING/DECORATING

Interior/Exterior/Wallpapering. Complete service. 30 years. (313) 426-2279.

### RAYER'S

• Field Mowing • Stump & Shrub Removal • Hardwood Shredded Bark • Top Soil • Rototilling Insured. No job too small. Call 313-747-8058.

### REMODELING SPECIALIST

Additions, Window and Door Replacement, Dormers, Kitchens, Vinyl and Aluminum Siding, Flat Cement Work Licensed and Insured. Foster Construction Co., 313-429-6498.

### SALINE STONE & DIRT DRIVEWAY MAINTENANCE AND EXCAVATING SERVICES

We first fill all pot holes, then spread entire drive with new coat of stone and rake if needed. All this included in below specials: 7 yards Limestone, \$110 14 yards Limestone, \$165 (Note: if grading is necessary, \$70 for most driveways.) Also available at discount prices: Black Dirt, Sandy Topsoil, Fill Dirt, Peastone, and much more.

### STATE OF MICHIGAN PROBATE COURT

**WASHTENAW CLAIMS NOTICE** Independent Probate FILE #96-110,118-1E Estate of Mary H. McChase, Deceased, 486-48-4600. TO ALL INTERESTED PERSONS: Your interest in the estate may be barred or affected by the following: Notice is further given that the estate will be thereafter assigned and distributed to the persons entitled to it.

### STATE OF MICHIGAN PROBATE COURT

**WASHTENAW CLAIMS NOTICE** Independent Probate FILE #96-110,118-1E Estate of Mary H. McChase, Deceased, 486-48-4600. TO ALL INTERESTED PERSONS: Your interest in the estate may be barred or affected by the following: Notice is further given that the estate will be thereafter assigned and distributed to the persons entitled to it.

### STATE OF MICHIGAN PROBATE COURT

**WASHTENAW CLAIMS NOTICE** Independent Probate FILE #96-110,118-1E Estate of Mary H. McChase, Deceased, 486-48-4600. TO ALL INTERESTED PERSONS: Your interest in the estate may be barred or affected by the following: Notice is further given that the estate will be thereafter assigned and distributed to the persons entitled to it.

### STATE OF MICHIGAN PROBATE COURT

**WASHTENAW CLAIMS NOTICE** Independent Probate FILE #96-110,118-1E Estate of Mary H. McChase, Deceased, 486-48-4600. TO ALL INTERESTED PERSONS: Your interest in the estate may be barred or affected by the following: Notice is further given that the estate will be thereafter assigned and distributed to the persons entitled to it.

### STATE OF MICHIGAN PROBATE COURT

**WASHTENAW CLAIMS NOTICE** Independent Probate FILE #96-110,118-1E Estate of Mary H. McChase, Deceased, 486-48-4600. TO ALL INTERESTED PERSONS: Your interest in the estate may be barred or affected by the following: Notice is further given that the estate will be thereafter assigned and distributed to the persons entitled to it.

### STATE OF MICHIGAN PROBATE COURT

**WASHTENAW CLAIMS NOTICE** Independent Probate FILE #96-110,118-1E Estate of Mary H. McChase, Deceased, 486-48-4600. TO ALL INTERESTED PERSONS: Your interest in the estate may be barred or affected by the following: Notice is further given that the estate will be thereafter assigned and distributed to the persons entitled to it.

### STATE OF MICHIGAN PROBATE COURT

**WASHTENAW CLAIMS NOTICE** Independent Probate FILE #96-110,118-1E Estate of Mary H. McChase, Deceased, 486-48-4600. TO ALL INTERESTED PERSONS: Your interest in the estate may be barred or affected by the following: Notice is further given that the estate will be thereafter assigned and distributed to the persons entitled to it.

### STATE OF MICHIGAN PROBATE COURT

**WASHTENAW CLAIMS NOTICE** Independent Probate FILE #96-110,118-1E Estate of Mary H. McChase, Deceased, 486-48-4600. TO ALL INTERESTED PERSONS: Your interest in the estate may be barred or affected by the following: Notice is further given that the estate will be thereafter assigned and distributed to the persons entitled to it.

### STATE OF MICHIGAN PROBATE COURT

**WASHTENAW CLAIMS NOTICE** Independent Probate FILE #96-110,118-1E Estate of Mary H. McChase, Deceased, 486-48-4600. TO ALL INTERESTED PERSONS: Your interest in the estate may be barred or affected by the following: Notice is further given that the estate will be thereafter assigned and distributed to the persons entitled to it.

### STATE OF MICHIGAN PROBATE COURT

**WASHTENAW CLAIMS NOTICE** Independent Probate FILE #96-110,118-1E Estate of Mary H. McChase, Deceased, 486-48-4600. TO ALL INTERESTED PERSONS: Your interest in the estate may be barred or affected by the following: Notice is further given that the estate will be thereafter assigned and distributed to the persons entitled to it.

### STATE OF MICHIGAN PROBATE COURT

**WASHTENAW CLAIMS NOTICE** Independent Probate FILE #96-110,118-1E Estate of Mary H. McChase, Deceased, 486-48-4600. TO ALL INTERESTED PERSONS: Your interest in the estate may be barred or affected by the following: Notice is further given that the estate will be thereafter assigned and distributed to the persons entitled to it.

### STATE OF MICHIGAN PROBATE COURT

**WASHTENAW CLAIMS NOTICE** Independent Probate FILE #96-110,118-1E Estate of Mary H. McChase, Deceased, 486-48-4600. TO ALL INTERESTED PERSONS: Your interest in the estate may be barred or affected by the following: Notice is further given that the estate will be thereafter assigned and distributed to the persons entitled to it.

### STATE OF MICHIGAN PROBATE COURT

**WASHTENAW CLAIMS NOTICE** Independent Probate FILE #96-110,118-1E Estate of Mary H. McChase, Deceased, 486-



# Houses of Worship

**Assembly of God**  
First Assembly of God  
14900 Old US-12, Chelsea  
475-2615  
Rev. James Massey, Pastor  
Chelsea Christian Fellowship  
337 Wilkison St.  
475-8305  
John Dambacher, Pastor  
Sunday: Sunday School, 9 a.m.  
Worship Service, 10 a.m. Evening  
Service 6 p.m.

**Baptist**  
Faith Baptist Church  
Faith-In-Action Bldg.  
Main St., Chelsea  
475-7841  
Jack Story, Pastor  
Sunday: Worship, 11 a.m., 8  
p.m.  
North Sharon Baptist Church  
17999 Washburne Rd., Grass Lk.  
428-7222  
Bobby D. Toler, Pastor  
Sunday: Sunday School, 10  
a.m.; Worship, 11 a.m.; Evening  
Service, 7 p.m.  
Wednesday: Bible Study, 7 p.m.

**Catholic**  
St. Mary's Catholic Church  
14200 Old US-12, Chelsea  
475-7861  
Rev. Fr. Philip Dupuis, Pastor  
Saturday: Confessions, 12-1  
p.m.; Mass, 6 p.m.  
Sunday: Mass, 8 and 10 a.m.  
Weekdays: Mass, 9 a.m.

**Church of Christ**  
Church of Christ  
13661 Old US-12, East, Chelsea  
475-8458  
Dr. Joe Lorimer, Evangelist

**Church of the Nazarene**  
Church of the Nazarene  
(meeting in Chelsea Retirement  
Community Chapel)  
805 W. Middle St., Chelsea  
475-2826  
Jeff Crowder, Pastor  
Sunday: Sunday School, 9:45  
a.m. Worship, 11 a.m.  
Wednesday: Small groups, 7  
p.m. in homes.

**Episcopal**  
St Barnabas  
20500 Old US-12, Chelsea  
475-8818  
Rev. Dr. Jerald Beaumont  
Sunday: Christian Education,  
10 a.m.; Services, 10 a.m.  
Wednesday: Services, 7:30 p.m.

**Free Methodist**  
Chelsea Free Methodist  
7665 Werkner Rd.  
475-1391  
Mearl Bradley, Pastor  
**Lutheran**  
Faith Evangelical  
9575 North Territorial, Dexter  
426-4302 or 426-8442  
Rev. Mark Porinsky, Pastor  
Sunday: Worship 10 a.m.

**Our Savior Lutheran**  
1515 S. Main St., Chelsea  
475-1404  
Rev. Dale Grimm, Pastor  
Sunday: Heritage Worship, 8:15  
a.m. Education hour, 9:30 a.m.  
Celebration Worship, 10:30 a.m. Jr.  
Confirmation class, 6:30 p.m.

**Zion Lutheran**  
1515 S. Main St., Chelsea  
475-1404  
Rev. Dale Grimm, Pastor  
Sunday: Heritage Worship, 8:15  
a.m. Education hour, 9:30 a.m.  
Celebration Worship, 10:30 a.m. Jr.  
Confirmation class, 6:30 p.m.

**Methodist**  
Salem Grove United Methodist  
3320 Notten Rd.  
475-2370  
Rev. Jim Paige  
First United Methodist  
128 Park St., Chelsea  
475-8119  
Rev. Richard Dake  
Rev. Rebecca Foote  
Sunday: Worship, 8:30 a.m., and  
11 a.m. Sunday School, 9:40 a.m.

**North Lake United**  
14111 North Territorial Rd.  
475-7569  
Rev. Wayne Hawley, Pastor  
Sunday: Sunday School, 9:30  
a.m. Worship, 10:30 a.m. Fellow-  
ship, 11:30 a.m.  
Tuesday: Bible Study, 7:15 p.m.  
Choir, 8 p.m.

**Waterloo Village**  
United Methodist Church  
Washington St., Waterloo  
Kathy Graft, Minister  
Sunday: Sunday school, 9:45  
a.m. Worship service, 11 a.m.

**Chelsea Retirement Chapel**  
805 W. Middle St., Chelsea  
475-8633  
Rev. J. Gordon Schleicher  
Sunday: Worship service, 9:30  
a.m.

**Mormon**  
Church of Jesus Christ  
of Latter-Day Saints  
1330 Freer Rd., 475-1778

**Non-Denominational**  
Chelsea Hospital Ministry  
775 S. Main St., Chelsea  
475-1311  
Covenant  
Tony Dickerson, Pastor  
50 N. Freer Rd.  
475-2508  
Sunday: Sunday School, 9:15  
a.m. Worship/Communion, 10:30  
a.m.

**Immanuel Bible**  
145 E. Summit St., Chelsea  
475-8936  
Ronald W. Clark, Pastor  
Sunday: 9:30 Sunday School,  
10:45 worship, 6 p.m. evening  
small groups  
Wednesday: 7 p.m. prayer serv-  
ice.

**Mt. Hope Bible Church**  
12884 Trist Rd., Grass Lake  
(517) 522-8182  
Joseph O'Neill, Pastor  
Sunday: Sunday School, 10  
a.m.; Morning Worship, 11; Even-  
ing Worship, 6 p.m.  
Wednesday: Prayer Fellowship,  
7 p.m.

**New Life Christian Center**  
50 Freer Rd., Chelsea  
475-8797  
Erik, Mary Hansen, Pastors

**Quaker**  
Michigan Friends Center  
7748 Clark Lake Road, Chelsea  
Isabel Bliss, 475-9976

**United Church of Christ**  
Bethel Evangelical  
10425 Bethel Church Rd.  
428-8000  
The Rev. Richard Hardy

**St. John's (Roger's Corners)**  
12376 Waters Rd., Chelsea  
(517) 458-7661  
Rev. Nancy M. Doty, Pastor  
Sunday: Sunday School and  
Worship, 9:30 a.m.

**St. John's**  
270 Bohne Rd., Grass Lake  
Rev. Glenn Culler  
Sunday: Worship and Sunday  
School, 10:30 a.m.  
Communion first Sunday each  
month.

**St. Paul**  
14600 Old US-12  
475-2545  
Rev. Dr. Lynn Spitz-Nagel, Pastor  
Sunday: Worship, 8:15 a.m.  
Church School, 9:15 a.m. Worship,  
10:30 a.m. Stone Soup Pot-luck,  
11:45 a.m.  
Wednesday: Choir rehearsals, 6  
p.m. and 7:30 p.m.

**First Congregational-Chelsea**  
121 E. Middle St.  
475-1844  
Rev. David Cleaver-Bartholomew  
Sunday: Sunday School, 9 a.m.  
Worship Service, 10 a.m.  
Church Secretaries: We  
need information about your  
next week's activities by Fri-  
day. Thank you.

**SUE J. KOVACH**  
Gregory  
Age 81, died Monday, Nov. 18,  
1996 at Chelsea Community Hospi-  
tal. She was born on Feb. 9, 1915,  
the daughter of Andrea and Sue  
Chencharick in Houtzdale, Pa.  
She loved gardening and the out-  
doors.  
In Sept. 1939 she married Mi-  
chael A. Kovach and he preceded  
her in death on Nov. 14, 1993. She  
and her husband were residents  
of Roseville for 31 years before  
moving to the Gregory area.  
Survivors include two daugh-  
ters, Barbara (Robert) Duncan of  
Dexter, and Carolyn Wagner of  
Sun Prairie, Wis.; three grand-  
children, Sean and Heather Dun-  
can and Wendy Wagner; one sis-  
ter, Vivian Glass; and brothers  
Joe and George Chencharick, all  
of Pennsylvania. She was pre-  
ceded in death by a sister, Anne  
Rebo, and brothers Andy, Mike,  
and John Chencharick.  
Funeral services were held on  
Thursday, Nov. 21 at the Hosmer-  
Muehlhig Funeral Chapel, Dexter,  
with the Rev. Mark Porinsky offi-  
ciating. Memorial contributions  
may be made to Individualized  
Home Nursing Care, Inc.

**ESTHER D. HUSTON**  
Gregory  
Age 81, died Wednesday, Nov.  
20, 1996 at City and Country Con-  
valescent Home in Stockbridge.

**Caskey-Mitchell Funeral Home**  
Stockbridge, with the Rev. Jay  
Thiebaut officiating. Burial fol-  
lowed at Plainfield Cemetery. Ex-  
pressions of sympathy may be  
made to Stockbridge Area Ambu-  
lance.

**TUPPERWARE**  
To Buy or Sell  
or Receive a New Catalog  
Call  
Sandra L. Milazzo,  
Mgr.  
(313) 475-7666  
FORTUNE ENTERPRISE  
(517) 783-2758

**HOW THE LIVING TRUST AVOIDS PROBATE**  
and why a Will is not the best estate plan  
Ronald Farrington Sharp, Attorney since 1975 specializing in Living Trusts,  
Probate, Wills and Estate Planning will talk to you confidentially about your  
goals and needs, explaining such things as:  
How to Avoid Probate Low Cost Trusts for the small to medium estate  
How to save on estate taxes Why we all need a Power of Attorney  
How to avoid Guardianship of adults The Danger of Having only a will  
How to name a guardian for your children The Joint Ownership Trap

**CALL 426-0420 FOR YOUR FREE APPOINTMENT**  
8000 MAIN STREET, DEXTER

**New Life Baptist Church**  
Meeting in the North Creek Elementary School  
6999 McKinley Road, Chelsea, Michigan  
Worship 10:00 a.m. each Sunday  
Class for Children • Pre-school Care Provided  
Coffee Hour following service  
A warm welcome awaits all  
A New Focus • A New Attitude • A New Life  
S.B.C.  
Phone (313) 433-0105

**Views on Dental Health**  
GARY GOCHANOUR, D.D.S.  
426-8336  
HOW OFTEN SHOULD YOU SEE DENTIST?  
If you are married to a dentist, you will probably see him every  
day. For patients it used to be every six months. Today, most den-  
tists believe it should be "as often as necessary."  
I know there are more pleasurable things to do than making a  
dental office visit when there's "nothing wrong", but at the very  
least, no one can clean his own teeth perfectly and it allows the  
dentist to keep track of developing problems.  
Even if you are certain you have no decay or gum condition,  
the dentist will probe the gums to make certain that periodontal  
disease, which can affect everyone, is not quietly developing and  
will minutely check your teeth with an explorer, or take X-rays to  
find and treat any hidden cavities. He may find that the potential  
for trouble is there and want to see you in three months - or may  
feel that seeing you twice a year is sufficient.  
Billions of dollars are spent each year on dental restoration  
rather than prevention. Regular visits to your dentist are tiny  
investments in comparison.  
Prepared by Custom Column Service as a public service to promote better dental health.  
From the office of:  
Gary Gochanour, D.D.S., 3108 Baker Rd., Dexter  
(Advertisement)

**KLEINSCHMIDT True Value HARDWARE**  
Help Us Just Around The Corner  
19860 Sharon Valley Rd., Chester, MI  
Phone: 313-428-8337  
Monday-Friday 7a.m. - 6p.m. • Saturday 8a.m. - 5p.m. • Sunday 10a.m. - 4p.m.

**CHRISTMAS IS JUST AROUND THE CORNER. SALE PRICES BEGIN THIS SUNDAY, DEC. 1ST**

**SALE \$2.99**  
100-Light Midget  
light set  
Clear or multi-colored bulbs

**SALE \$5.69 1/2 Price**  
14x16" Insulated  
Cookie Sheet  
puts an end to burnt cookies!

**SALE \$19.97**  
Snakelight™  
Flexible Flashlight  
The Original!

**SALE \$219.99**  
28" Vent-Rib  
Barrel or  
20" Barrel  
YOUR CHOICE  
Combination Shotgun with  
Slug Barrel  
SALE \$299.99

**SALE \$88.00**  
Lowest  
Price  
of the  
Year!  
10-Band, 20-Channel Bearcat Scanner with "alert" automatic  
weather radio. Turns on during emergency weather condi-  
tions. 2-digit LED channel indicator, instant weather search,  
and more.

**SALE \$129**  
9.6-Volt Cordless  
Drill/Driver Kit  
includes variable-  
speed drill, flashlight,  
2 batteries & rechar-  
ger & case.

**SALE \$299.99**  
Lowest  
Price  
of the  
Year!  
10-Band, 20-Channel Bearcat Scanner with "alert" automatic  
weather radio. Turns on during emergency weather condi-  
tions. 2-digit LED channel indicator, instant weather search,  
and more.

**SALE \$219.99**  
28" Vent-Rib  
Barrel or  
20" Barrel  
YOUR CHOICE  
Combination Shotgun with  
Slug Barrel  
SALE \$299.99

**SALE \$299.99**  
Lowest  
Price  
of the  
Year!  
10-Band, 20-Channel Bearcat Scanner with "alert" automatic  
weather radio. Turns on during emergency weather condi-  
tions. 2-digit LED channel indicator, instant weather search,  
and more.

**SALE \$219.99**  
28" Vent-Rib  
Barrel or  
20" Barrel  
YOUR CHOICE  
Combination Shotgun with  
Slug Barrel  
SALE \$299.99

**SALE \$299.99**  
Lowest  
Price  
of the  
Year!  
10-Band, 20-Channel Bearcat Scanner with "alert" automatic  
weather radio. Turns on during emergency weather condi-  
tions. 2-digit LED channel indicator, instant weather search,  
and more.

**SALE \$219.99**  
28" Vent-Rib  
Barrel or  
20" Barrel  
YOUR CHOICE  
Combination Shotgun with  
Slug Barrel  
SALE \$299.99

**SALE \$299.99**  
Lowest  
Price  
of the  
Year!  
10-Band, 20-Channel Bearcat Scanner with "alert" automatic  
weather radio. Turns on during emergency weather condi-  
tions. 2-digit LED channel indicator, instant weather search,  
and more.

**SALE \$219.99**  
28" Vent-Rib  
Barrel or  
20" Barrel  
YOUR CHOICE  
Combination Shotgun with  
Slug Barrel  
SALE \$299.99

**SALE \$299.99**  
Lowest  
Price  
of the  
Year!  
10-Band, 20-Channel Bearcat Scanner with "alert" automatic  
weather radio. Turns on during emergency weather condi-  
tions. 2-digit LED channel indicator, instant weather search,  
and more.

**SALE \$219.99**  
28" Vent-Rib  
Barrel or  
20" Barrel  
YOUR CHOICE  
Combination Shotgun with  
Slug Barrel  
SALE \$299.99

**SALE \$299.99**  
Lowest  
Price  
of the  
Year!  
10-Band, 20-Channel Bearcat Scanner with "alert" automatic  
weather radio. Turns on during emergency weather condi-  
tions. 2-digit LED channel indicator, instant weather search,  
and more.

**SALE \$219.99**  
28" Vent-Rib  
Barrel or  
20" Barrel  
YOUR CHOICE  
Combination Shotgun with  
Slug Barrel  
SALE \$299.99

**SALE \$299.99**  
Lowest  
Price  
of the  
Year!  
10-Band, 20-Channel Bearcat Scanner with "alert" automatic  
weather radio. Turns on during emergency weather condi-  
tions. 2-digit LED channel indicator, instant weather search,  
and more.

**SALE \$219.99**  
28" Vent-Rib  
Barrel or  
20" Barrel  
YOUR CHOICE  
Combination Shotgun with  
Slug Barrel  
SALE \$299.99

**SALE \$299.99**  
Lowest  
Price  
of the  
Year!  
10-Band, 20-Channel Bearcat Scanner with "alert" automatic  
weather radio. Turns on during emergency weather condi-  
tions. 2-digit LED channel indicator, instant weather search,  
and more.

**SALE \$219.99**  
28" Vent-Rib  
Barrel or  
20" Barrel  
YOUR CHOICE  
Combination Shotgun with  
Slug Barrel  
SALE \$299.99

**SALE \$299.99**  
Lowest  
Price  
of the  
Year!  
10-Band, 20-Channel Bearcat Scanner with "alert" automatic  
weather radio. Turns on during emergency weather condi-  
tions. 2-digit LED channel indicator, instant weather search,  
and more.

**SALE \$219.99**  
28" Vent-Rib  
Barrel or  
20" Barrel  
YOUR CHOICE  
Combination Shotgun with  
Slug Barrel  
SALE \$299.99

**SALE \$299.99**  
Lowest  
Price  
of the  
Year!  
10-Band, 20-Channel Bearcat Scanner with "alert" automatic  
weather radio. Turns on during emergency weather condi-  
tions. 2-digit LED channel indicator, instant weather search,  
and more.

**SALE \$219.99**  
28" Vent-Rib  
Barrel or  
20" Barrel  
YOUR CHOICE  
Combination Shotgun with  
Slug Barrel  
SALE \$299.99

**SALE \$299.99**  
Lowest  
Price  
of the  
Year!  
10-Band, 20-Channel Bearcat Scanner with "alert" automatic  
weather radio. Turns on during emergency weather condi-  
tions. 2-digit LED channel indicator, instant weather search,  
and more.

**SALE \$219.99**  
28" Vent-Rib  
Barrel or  
20" Barrel  
YOUR CHOICE  
Combination Shotgun with  
Slug Barrel  
SALE \$299.99

**SALE \$299.99**  
Lowest  
Price  
of the  
Year!  
10-Band, 20-Channel Bearcat Scanner with "alert" automatic  
weather radio. Turns on during emergency weather condi-  
tions. 2-digit LED channel indicator, instant weather search,  
and more.

**SALE \$219.99**  
28" Vent-Rib  
Barrel or  
20" Barrel  
YOUR CHOICE  
Combination Shotgun with  
Slug Barrel  
SALE \$299.99

**SALE \$299.99**  
Lowest  
Price  
of the  
Year!  
10-Band, 20-Channel Bearcat Scanner with "alert" automatic  
weather radio. Turns on during emergency weather condi-  
tions. 2-digit LED channel indicator, instant weather search,  
and more.

**SALE \$219.99**  
28" Vent-Rib  
Barrel or  
20" Barrel  
YOUR CHOICE  
Combination Shotgun with  
Slug Barrel  
SALE \$299.99

**SALE \$299.99**  
Lowest  
Price  
of the  
Year!  
10-Band, 20-Channel Bearcat Scanner with "alert" automatic  
weather radio. Turns on during emergency weather condi-  
tions. 2-digit LED channel indicator, instant weather search,  
and more.

**SALE \$219.99**  
28" Vent-Rib  
Barrel or  
20" Barrel  
YOUR CHOICE  
Combination Shotgun with  
Slug Barrel  
SALE \$299.99

**SALE \$299.99**  
Lowest  
Price  
of the  
Year!  
10-Band, 20-Channel Bearcat Scanner with "alert" automatic  
weather radio. Turns on during emergency weather condi-  
tions. 2-digit LED channel indicator, instant weather search,  
and more.

**SALE \$219.99**  
28" Vent-Rib  
Barrel or  
20" Barrel  
YOUR CHOICE  
Combination Shotgun with  
Slug Barrel  
SALE \$299.99

**SALE \$299.99**  
Lowest  
Price  
of the  
Year!  
10-Band, 20-Channel Bearcat Scanner with "alert" automatic  
weather radio. Turns on during emergency weather condi-  
tions. 2-digit LED channel indicator, instant weather search,  
and more.

**SALE \$219.99**  
28" Vent-Rib  
Barrel or  
20" Barrel  
YOUR CHOICE  
Combination Shotgun with  
Slug Barrel  
SALE \$299.99

**SALE \$299.99**  
Lowest  
Price  
of the  
Year!  
10-Band, 20-Channel Bearcat Scanner with "alert" automatic  
weather radio. Turns on during emergency weather condi-  
tions. 2-digit LED channel indicator, instant weather search,  
and more.

**SALE \$219.99**  
28" Vent-Rib  
Barrel or  
20" Barrel  
YOUR CHOICE  
Combination Shotgun with  
Slug Barrel  
SALE \$299.99

**SALE \$299.99**  
Lowest  
Price  
of the  
Year!  
10-Band, 20-Channel Bearcat Scanner with "alert" automatic  
weather radio. Turns on during emergency weather condi-  
tions. 2-digit LED channel indicator, instant weather search,  
and more.

**SALE \$219.99**  
28" Vent-Rib  
Barrel or  
20" Barrel  
YOUR CHOICE  
Combination Shotgun with  
Slug Barrel  
SALE \$299.99

**SALE \$299.99**  
Lowest  
Price  
of the  
Year!  
10-Band, 20-Channel Bearcat Scanner with "alert" automatic  
weather radio. Turns on during emergency weather condi-  
tions. 2-digit LED channel indicator, instant weather search,  
and more.

**SALE \$219.99**  
28" Vent-Rib  
Barrel or  
20" Barrel  
YOUR CHOICE  
Combination Shotgun with  
Slug Barrel  
SALE \$299.99

**SALE \$299.99**  
Lowest  
Price  
of the  
Year!  
10-Band, 20-Channel Bearcat Scanner with "alert" automatic  
weather radio. Turns on during emergency weather condi-  
tions. 2-digit LED channel indicator, instant weather search,  
and more.

**SALE \$219.99**  
28" Vent-Rib  
Barrel or  
20" Barrel  
YOUR CHOICE  
Combination Shotgun with  
Slug Barrel  
SALE \$299.99

**SALE \$299.99**  
Lowest  
Price  
of the  
Year!  
10-Band, 20-Channel Bearcat Scanner with "alert" automatic  
weather radio. Turns on during emergency weather condi-  
tions. 2-digit LED channel indicator, instant weather search,  
and more.

**SALE \$219.99**  
28" Vent-Rib  
Barrel or  
20" Barrel  
YOUR CHOICE  
Combination Shotgun with  
Slug Barrel  
SALE \$299.99

**SALE \$299.99**  
Lowest  
Price  
of the  
Year!  
10-Band, 20-Channel Bearcat Scanner with "alert" automatic  
weather radio. Turns on during emergency weather condi-  
tions. 2-digit LED channel indicator, instant weather search,  
and more.

**SALE \$219.99**  
28" Vent-Rib  
Barrel or  
20" Barrel  
YOUR CHOICE  
Combination Shotgun with  
Slug Barrel  
SALE \$299.99

**SALE \$299.99**  
Lowest  
Price  
of the  
Year!  
10-Band, 20-Channel Bearcat Scanner with "alert" automatic  
weather radio. Turns on during emergency weather condi-  
tions. 2-digit LED channel indicator, instant weather search,  
and more.

**SALE \$219.99**  
28" Vent-Rib  
Barrel or  
20" Barrel  
YOUR CHOICE  
Combination Shotgun with  
Slug Barrel  
SALE \$299.99

**SALE \$299.99**  
Lowest  
Price  
of the  
Year!  
10-Band, 20-Channel Bearcat Scanner with "alert" automatic  
weather radio. Turns on during emergency weather condi-  
tions. 2-digit LED channel indicator, instant weather search,  
and more.

**SALE \$219.99**  
28" Vent-Rib  
Barrel or  
20" Barrel  
YOUR CHOICE  
Combination Shotgun with  
Slug Barrel  
SALE \$299.99

**SALE \$299.99**  
Lowest  
Price  
of the  
Year!  
10-Band, 20-Channel Bearcat Scanner with "alert" automatic  
weather radio. Turns on during emergency weather condi-  
tions. 2-digit LED channel indicator, instant weather search,  
and more.

**SALE \$219.99**  
28" Vent-Rib  
Barrel or  
20" Barrel  
YOUR CHOICE  
Combination Shotgun with  
Slug Barrel  
SALE \$299.99

**SALE \$299.99**  
Lowest  
Price  
of the  
Year!  
10-Band, 20-Channel Bearcat Scanner with "alert" automatic  
weather radio. Turns on during emergency weather condi-  
tions. 2-digit LED channel indicator, instant weather search,  
and more.

**SALE \$219.99**  
28" Vent-Rib  
Barrel or  
20" Barrel  
YOUR CHOICE  
Combination Shotgun with  
Slug Barrel  
SALE \$299.99

**SALE \$299.99**  
Lowest  
Price  
of the  
Year!  
10-Band, 20-Channel Bearcat Scanner with "alert" automatic  
weather radio. Turns on during emergency weather condi-  
tions. 2-digit LED channel indicator, instant weather search,  
and more.

**SALE \$219.99**  
28" Vent-Rib  
Barrel or  
20" Barrel  
YOUR CHOICE  
Combination Shotgun with  
Slug Barrel  
SALE \$299.99

**SALE \$299.99**  
Lowest  
Price  
of the  
Year!  
10-Band, 20-Channel Bearcat Scanner with "alert" automatic  
weather radio. Turns on during emergency weather condi-  
tions. 2-digit LED channel indicator, instant weather search,  
and more.

**SALE \$219.99**  
28" Vent-Rib  
Barrel or  
20" Barrel  
YOUR CHOICE  
Combination Shotgun with  
Slug Barrel  
SALE \$299.99

**SALE \$299.99**  
Lowest  
Price  
of the  
Year!  
10-Band, 20-Channel Bearcat Scanner with "alert" automatic  
weather radio. Turns on during emergency weather condi-  
tions. 2-digit LED channel indicator, instant weather search,  
and more.

**SALE \$219.99**  
28" Vent-Rib  
Barrel or  
20" Barrel  
YOUR CHOICE  
Combination Shotgun with  
Slug Barrel  
SALE \$299.99

**SALE \$299.99**  
Lowest  
Price  
of the  
Year!  
10-Band, 20-Channel Bearcat Scanner with "alert" automatic  
weather radio. Turns on during emergency weather condi-  
tions. 2-digit LED channel indicator, instant weather search,  
and more.

**SALE \$219.99**  
28" Vent-Rib  
Barrel or  
20" Barrel  
YOUR CHOICE  
Combination Shotgun with  
Slug Barrel  
SALE \$299.99

**SALE \$299.99**  
Lowest  
Price  
of the  
Year!  
10-Band, 20-Channel Bearcat Scanner with "alert" automatic  
weather radio. Turns on during emergency weather condi-  
tions. 2-digit LED channel indicator, instant weather search,  
and more.

**SALE \$219.99**  
28" Vent-Rib  
Barrel or  
20" Barrel  
YOUR CHOICE  
Combination Shotgun with  
Slug Barrel  
SALE \$299.99

**SALE \$299.99**  
Lowest  
Price  
of the  
Year!  
10-Band, 20-Channel Bearcat Scanner with "alert" automatic  
weather radio. Turns on during emergency weather condi-  
tions. 2-digit LED channel indicator, instant weather search,  
and more.

**SALE \$219.99**  
28" Vent-Rib  
Barrel or  
20" Barrel  
YOUR CHOICE  
Combination Shotgun with  
Slug Barrel  
SALE \$299.99

**SALE \$299.99**  
Lowest  
Price  
of the  
Year!  
10-Band, 20-Channel Bearcat Scanner with "alert" automatic  
weather radio. Turns on during emergency weather condi-  
tions. 2-digit LED channel indicator, instant weather search,  
and more.

**SALE \$219.99**  
28" Vent-Rib  
Barrel or  
20" Barrel  
YOUR CHOICE  
Combination Shotgun with  
Slug Barrel  
SALE \$299.99

**SALE \$299.99**  
Lowest  
Price  
of the  
Year!  
10-Band, 20-Channel Bearcat Scanner



## CHELSEA

**Monday, Dec. 2**

Eighth Grade Basketball vs. Lincoln, 4 p.m. A

Chelsea Kiwanis Club meeting at Chelsea Community Hospital, 6:15 p.m. Info. 475-9363, or write to P.O. Box 67.

McKune Memorial Library Mystery Book Club meets at the library, 7:30 p.m.

Lima Township Board meeting at Lima Township Hall, 8 p.m.

**Tuesday, Dec. 3**

Lions Club meets at Chelsea Community Hospital, 6:45 p.m.

Sylvan Township Board meeting at Sylvan Township Hall, 7 p.m.

**Wednesday, Dec. 4**

Friends of McKune Memorial Library meeting at the library, 7 p.m. Info. 475-8732.

"New Beginnings," a grief support group for persons experiencing the loss of a loved one. Led by the Rev. Kearney Kirkby at Chelsea Retirement Community, 7:30-8:30 p.m. Info. 475-2888.

Chelsea-Manchester Chapter No. 108, OES, meets at the Masonic Temple, 7:30 p.m.

**Thursday, Dec. 5**

American Legion Post No. 31 general meeting at 7:30 p.m.

Varsity Wrestling, TBA, H

**Saturday, Dec. 7**

Varsity Wrestling, Haslett Invitational, 9:30 a.m. A

**Sunday, Dec. 8**

"Country Breakfast Buffet" at Waterloo Village United Methodist Church, 8-10:30 a.m.

"American Girl Club" Christmas Craft Party at 449 Railroad St., Chelsea, 2 p.m. Call Peggy Cashman for more information, 475-3415.

**Monday, Dec. 9**

McKune Memorial Library Brown Bag Book Club meets at the library, 11:45 a.m. to 1 p.m.

Eighth Grade Basketball vs. Saline, 4 p.m. H

Chelsea Kiwanis Club meeting at Chelsea Community Hospital, 6:15 p.m. Info. 475-9363, or write to P.O. Box 67.

**Tuesday, Dec. 10**

Downtown Development Authority meeting in the Chelsea Village Council chambers, 8 a.m.

Rotary Club meets at the Common Grill, 12:10 p.m.

Varsity and JV Basketball vs. Williamston, 6 p.m. H

Chelsea Chamber of Commerce Board of Directors meeting at Chelsea Community Hospital, private dining room.

Chelsea Village Council meeting at Sylvan Township Hall, 7:30 p.m.

Chelsea Rod & Gun Club meets at the clubhouse on Lingane Rd.

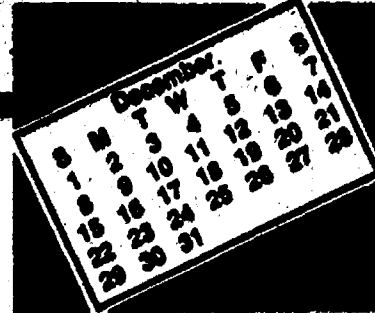

## DEXTER

**Monday, Dec. 2**

Dexter Library Board meets at the Dexter District Library, 7:30 p.m.

Dexter Village Planning Commission meets at First of America Bank, 7:30 p.m.

Dexter Community Schools Board of Education meets at Mill Creek Middle School, 8 p.m.

Lima Township Board meeting at Lima Township Hall, 8 p.m.

**Tuesday, Dec. 3**

Dexter Township Board meets at the Dexter Township Hall, 7:30 p.m.

**Saturday, Dec. 7**

"Berries and Bird Hike" at Hudson Mills Metropark Activity Center, 10 a.m. Pre-register 1-800-477-3191 or (313) 426-8211.

Dexter Co-operative Nursery Holiday Bazaar at the Dexter Senior Center. Crafts and baked goods, 9 a.m.-3 p.m.

**Friday, Dec. 6**

"Country Kitchen Bake Sale" at Chelsea Retirement Community, Town Hall, 10 a.m.-3 p.m.

Dexter American Legion meeting at the American Legion Hall, 8 p.m.

**Saturday, Dec. 7**

Square Dancing at St. Andrews Church, "Pink Cadillac" 7:30 p.m. Info. 426-2617

**Monday, Dec. 9**

Dexter School Reproductive Health Advisory Committee meets at Wylie Middle School media room, 7 p.m.

Webster Township Historical Society meeting Info. 426-2473.

Dexter Village Council meeting at First of America Bank, 8 p.m.

**Tuesday, Dec. 10**

Kiwanis Club of Dexter meets at DAPCO cafeteria, 6:30 p.m.

Sons of the American Legion meet at Dexter Legion Home, 8 p.m.

## MISCELLANEOUS

Alcoholics Anonymous meets at St. Joseph Parish Hall in Dexter, Tuesdays at 8 p.m. and Thursdays at 7:30 p.m.

Immunizations available by appointment through Human Services Department, Public Health Division, Ypsilanti. Contact Esther Teich, (313) 484-7200.

Dexter Family Service, contact Pat Burnett, 313-448-2149, Marian Burgett, 426-2196, Shawn Dettling, 426-4343 or Knell Taylor, 426-4485.

Western Washtenaw Drop-In Support Group meet Mondays during December at First United Methodist Church, Chelsea, 8:30 p.m. For women who are or have been in an abusive relationship. 24-hour crisis line, (313) 995-5444.

"Breast and Cervical Cancer Screenings" available free for many women over 40, through Title XV Program. Information for local service: (313) 484-7220.

"Mammograms and Pap Tests" available free for many women over 40 through Title XV Program. Information for local service: (313) 484-7220.

New Beginnings, a support group dealing with death and divorce, meets Tuesdays at St. James Episcopal Church, Dexter, at 5:30 p.m. Call Faye Wisely, 426-8931 or the church, 426-8247 for information.

Smokers Anonymous meets Tuesdays at St. James Episcopal Church, Dexter, 7:30-8:30 p.m. Call 426-8696.

Assault Crisis Center, 1868 Packard Rd., Ypsilanti 48197, Ph. 483-RAPE, 24-hour crisis line; 483-7942, business line.

Hospice of Washtenaw County needs volunteers for clerical support, direct patient care and spiritual bereavement support. Call Barb Wineka, 741-5777 for further information.

Faith in Action House Community Center, open daily. Provides various free services to those in need. Services include food, clothing, financial help, advocacy and many other forms of assistance. Need friendly help? Call us from 9 a.m. to 4 p.m., 475-3305.

Washtenaw County WIC Program provides nutritious foods, free coupons and health counseling for pregnant women, breastfeeding women, infants and children up to age 5. Call 971-1300 for more info.

Washtenaw County Health Dept. is offering free and low cost immunizations, which meet State of Michigan standards for daycare and school settings. Infant and adult immunizations are also available. Call 313-484-7220 for an appointment.

Senior Nutrition Program meets Tuesdays and Thursdays at 12 noon, Waterloo Township Hall. For reservations call 475-7439, 10 a.m.-1 p.m. Lunches, cards and fellowship.

Chelsea Together. For more info. call 475-4030, M-F, 8 a.m.-5 p.m., or 475-5835, M-F, 5 p.m.-9 p.m.

Parent to Parent Program in home, friendly, visiting support system for families with children. Call 475-3305.

Substance Abuse Lectures "Co-Dependency" presented by Chelsea Community Hospital, main dining room, 7:15 p.m. Call Chelsea Arbor 313-930-0201 or 1-800-828-8020 for more info.

Parents Without Partners, support group for single parents. Youth activities, social events, discussion groups. For membership call recording at 971-1933.

Home Meal Service, Chelsea. Meals served daily to elderly or disabled. Cost per meal, \$3.25 with milk, \$3 without milk, for those able to pay. Interested parties call Mary at 475-9494 or Faith in Action at 475-3305.

Waterloo Natural History Assoc. and State Recreation Area offers programs at the Eddy Geology Center, located on Bush Road, open 9-5 daily. Info. (313) 475-3170.

**Frank Grohs**  
CHEVROLET

**426-4677**  
NEAR ZEEB RD. & I-94  
**PRE-OWNED VEHICLES**

**November Sale**

93 Blazer 4 Dr. 4x4, Red & Silver, Low miles, loaded \$1,000 down, \$339.09/mo.

93 Sunbird V6 Auto, Red, 2 Dr., \$1,000 down, \$179.39/mo.

94 Grand Am 4 Dr., Maroon \$1,000 down, \$196.33/mo.

95 Saturn 4 Dr., White, \$1,000 down, \$210.56/mo.

94 Cavalier 4 Dr., White, Auto, Air, Power Locks, \$1,000 down, \$164.81/mo.

94 Beretta V6 Auto, Sharp! \$1,000 down, \$197.46/mo.

**Many More on Sale**  
All prices with approved financing! All prices based on 60 months-95's 9.0%, 94's 9.99%, 93's 10.25%

7120 Dexter-Ann Arbor Rd.  
**662-4924**

**Frank Grohs**  
CHEVROLET

# COMMUNITY CALENDAR

## CHELSEA & DEXTER

**CELEBRATE THE GIFT**

WITH US AT  
PEACE LUTHERAN CHURCH

DEC. 4 "TO GREAT A TASK FOR WORDS"  
DEC. 11 "THE UNLIKELY SOLUTION"  
DEC. 18 "IN THE FULLNESS OF TIME"

Please join us for Fellowship Suppers at 6:00 PM.  
The Carol and Praise Services begin at 7:00 PM.

You will find us at 6105 Jackson Rd. in the  
Birchwood West Office Plaza, South side of the  
road across from 3M Healthcare.  
Phone (313) 930-2324

**Crossword Puzzle Answer**

S	P	A	T	S	L	E	S	S	P	E	R	M
P	L	A	I	T	A	R	A	T	E	R	I	E
O	A	R	E	R	B	R	O	A	D	C	A	S
T	Y	E	A	M	O	S	E	A	S	E	S	
			L	I	A	R	B	O	S	N		
M	A	R	I	N	E	E	R	L	E	T	A	M
A	S	E	A		E	M	E	R	R	I	O	
T	H	E	M	A	R	X	B	R	O	T	H	E
E	E	L	C	O	T	E	S		O	N	E	S
S	S	S	C	A	R	R	S	H	O	D	D	Y
			S	O	D	A	S	T	E	P		
G	A	T	O	R		I	L	E	A	J	O	B
A	B	U	N	D	A	N	C	E		T	I	A
T	U	N	A		C	R	E	E		E	R	N
S	T	E	R		E	A	S	T		R	E	E



# HAPPY Thanksgiving

From your friends at Chelsea State Bank.

In observance of Thanksgiving, the offices of Chelsea State Bank will be closed on:

**Thursday, November 28**

At this time of year, we'd like to thank the people who are at the heart of what your community bank is all about: our customers!

Don't forget that, even when we're closed for the holidays, you can still enjoy access to your accounts by using our convenient Bank Access service.

**CSB Bank Access • 769-BANK**

**CSB** *Local People Like You*  
**CHELSEA STATE BANK**

1010 S. Main • 305 S. Main • 475-1355

HOME OF CSB LASERIMAGE

EQUAL HOUSING LENDER MEMBER FDIC

DECEMBER 1996

# Live Well

Community Health and Wellness Programs offered by Chelsea Community Hospital

**Attention Seniors**  
**Senior Health Connection**  
Free program designed to connect 55+ adults. Call 475-3913 for info.  
**Supper Club**  
Tuesday, December 3 at Chelsea High School. Call 475-3913 for info.  
**Cardiac Senior Fitness**  
Call 475-4016 for information.  
**Fitness & Fun with Chelsea Seniors**  
Call the Chelsea Senior Center at 475-9242 to learn about programs.  
**Now is the Time To Be A Volunteer!**  
Call 475-3913 to get started.

**Healthy You**  
Stressed out? Want to kick the habit? These programs are custom tailored to fit your individual needs.  
**Individual Smoking Cessation**  
6 sessions for \$160.  
**Individual Stress Management**  
2 sessions for \$75 + 1 follow-up. Call for more information. (Some insurance will partially reimburse.)

**Yoga**  
Achieve a union of body, mind, and spirit through proper breathing, stretching, postures and other techniques.  
Thursdays, Dec. 5-Jan. 9, 4:30 p.m. and 6:15 p.m. Cost: \$45

**Lifeline**  
Wear a Lifeline necklace for 24 hour assistance at the push of a button. Call 475-3952.

**Health Professionals in Recovery**  
Group therapy for health professionals who have problems with alcohol and/or other drugs.  
Wednesdays, 3:00-4:30 p.m.  
Chelsea Arbor Treatment Center, Ann Arbor 930-0201

**Joint Efforts**  
This Arthritis Foundation program helps those who suffer from arthritis to maintain their muscle strength, range of motion, and flexibility.  
Tuesdays, 2:15-3:00 p.m.

**CPR for Adult Victims**  
The American Heart Association curriculum is used.  
Thursday, December 12, 6:00-10:00 p.m.  
CCH Woodland Room, Cost: \$28

**Nutrition**  
Call for current class information.

**Registration**  
All classes will be held at Chelsea Community Hospital's White Oak Wellness Center unless noted.  
\*Call (313) 475-4103 for information unless noted.  
\*\*Most classes are by prepaid registration only. To register: Send payment along with your name, address, phone number and class title to:  
Chelsea Community Hospital  
White Oak Wellness Center  
775 South Main Street  
Chelsea, Michigan 48118

**Support Groups**  
**Stroke Club** 475-3913  
**Caring & Sharing Cancer Support** 475-1721  
**Interstitial Cystitis** 475-9250  
**Breasters Club** 475-4016  
**Diabetes Sharing Group** 475-4103  
**Behavioral Health Services** 475-6051  
**Chemical Dependency**  
Men's and Women's Groups, Alcoholics Anonymous, Alanon 1-800-828-8020

**Coping with Holiday Stress**  
Enjoy the holidays even more this year. By reducing common holiday pressures. Empowerment and choice will be emphasized.  
Speakers: Ruth Philbin, RN, BSN  
Wednesdays, December 11, 7 p.m.  
CCH Dining Room, FREE  
Registration required.

**Keeping in Touch with your Mental Health**  
"An Expert's Explanation of Psychiatric Medications."  
Speaker: Dr. Frank Colligan  
Thurs., Dec. 19, 7:15-8:30 p.m.  
CCH Private Dining Room A, FREE  
Call 475-6051 for information.

**Fitness**  
Drop in anytime and have fun! Try our new "Ageless Aerobics" class! Other classes include Step and Step Interval. All classes held at the CCH Fitness Center. Session runs December 2-14, no classes Dec. 16-Jan. 11. Call for times and fees.